Richmond Public Library

HEAR MOORE, CANDIDATE FOR U. S. SENATOR, MONDAY

Richmond Voters

Should Support Candidates from the Western End. Stand by Richmond.

RICHMOND RECORD HERALD
A RICHMOND PAPER FOR RICHMOND PEOPLE

The Weather

In the morning cloudy or foggy, becoming fair during the day; moderate westerly winds.

VOLUME THIRTY-ONE—TWENTIETH YEAR. RICHMOND, CALIFORNIA. SUNDAY, JULY 30, 1922. NUMBER 180.

LABOR IS PASSING ON CANDIDATES; OAKLAND MAGNATE IN BOOZE NET

LABOR CLUB TO ACT TODAY ON CANDIDATES

The Union Labor Political club of Contra Costa county, scheduled to meet at Labor Temple this afternoon, probably will take formal and final action upon the recommendation of the committee named to investigate the records of the various candidates.

The recommendations were considered at a meeting of the committee last night, but the Record-Herald was informed that these recommendations would not be disclosed until and unless the club at its meeting this afternoon formally ratified the committee's action.

The committee who have for several days been investigating the candidates is composed of: C. B. Gadis, Concord; L. C. Flint, Martinez; C. J. Campbell, Crockett; George Seary, W. C. Fulenwider and Joseph Eichar, Richmond.

LABOR LEGIONS BACK ENSIGN

The campaign of Charles H. Ensign for the office of tax collector has been started in such a way, that nothing can stop it. It is gathering momentum every day, and already the letters he is receiving from different sections, asking for cards, and containing the further information that the parties are for him, is a strong indication of what the outcome of the contest will be.

Ensign has a legion of friends in Richmond, where he has resided for a number of years, and they are behind him to a man. In addition, the women are organizing and will aid him in making his fight.

Ensign is a union labor man, and it is safe to say that he will receive the united backing of the organizations with which he is affiliated.

Maccabees To San Francisco Monday

The past commanders and the commanders of the Women's Benefit Association of Maccabees of Central California will hold its quarterly meeting tomorrow in Redman Hall, 340 Golden Gate Avenue, San Francisco. All those planning to go from Richmond are asked to take the 7:59 a. m. car from Sixth and Macdonald, as the meeting will start at 10 o'clock sharp.

LEAVE FOR CLEAR LAKE

Mr. and Mrs. B. Ericksen and Mr. and Mrs. C. Pfeil and children departed yesterday by auto for Clear Lake, Lake county, where they will spend a two-weeks' camping outing.

CHARLES C. MOORE

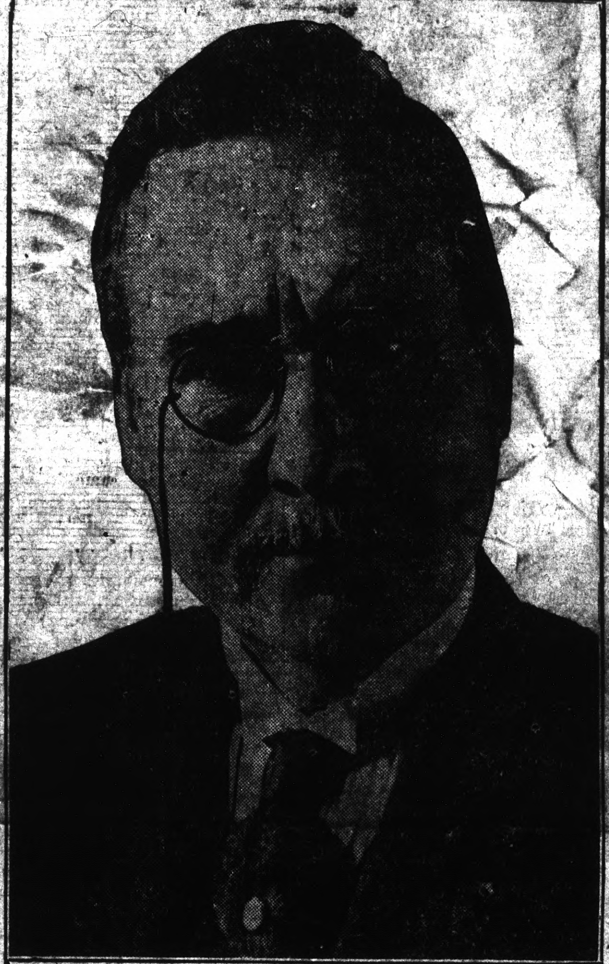

C. C. MOORE MEETING

Mayor E. J. Garrard, chairman.

On the reception committee:

Dr. Clark L. Abbott; E. M. Downer, president of the Mechanics' Bank; Mrs. Marie L. Ogborn, city councilwoman; Mrs. K. A. Cole, vice-president Civic Center Club; W. H. Wood, chief of police; James P. Arnold, Ray B. Wheeler, E. L. Davis, C. C. Olney and Hutt Brown and others.

Charles C. Moore, of San Francisco, candidate for the Republican nomination for United States Senator, will be the distinguished guest of the good people of Richmond Monday morning at 9 o'clock, when he will appear and address the citizens touching his candidacy.

The meeting will be held at 9 o'clock, sharp, directly in front of the Elks' building, in Tenth street.

Mr. Moore has been making a tour of Southern California where he has been speaking to large, thoughtful and enthusiastic audiences.

Conduct of P. P. I. E.

His conduct of the great Panama-Pacific International Exposition, of which he was president, brought him favorably into the limelight, and made him a figure conspicuous throughout the nation.

His successful management of his own private business has demonstrated his ability in the world of affairs.

Enters Horticulture

Recently he has entered the field of the producers of the world by purchasing and assuming active management of one of the biggest olive orchards in the Western world.

He has been making effective speeches in his recent campaign, and has shown a logical and dependable grasp of the nation's needs and California's requirements.

Is Not a Politician

He is no sense of the word a politician, and does not employ the tactics of the spell-binder or the demagogue to catch popular fancy.

Richmond, noted for its unforced hospitality and for its adherence to a polite code of ethics, and believing in fair play to all candidates for public office, will do the proper and needful thing Monday morning. There therefore ought to be a big crowd out to hear Mr. Moore.

The hour is 9 o'clock.

The place is in front of the Elks' building, Tenth street, just off Macdonald avenue.

WOMEN RALLY TO MRS. STIDHAM

Mrs. J. Winifred Stidham, candidate for the office of county superintendent of schools, who has been at the bedside of her sick daughter, at Fort Bragg, for the past week, is expected home this evening, and from now on, it is her intention to wage a very vigorous campaign.

Mrs. Stidham stands high in educational circles in the county, having taught in Richmond and Antioch, and holding life diplomas from the states of Indiana and California. The women of the county generally are rallying to her support, believing that Contra Costa should follow the example set by many of the most progressive counties of the state, and place a woman at the head of her school system.

In every case where a woman who devotes her whole life to children, their education, and welfare has been inducted into office, she has made a wonderful record.

MAYOR GARRARD AND FAMILY RETURN HOME

Mayor and Mrs. E. J. Garrard and family returned home late yesterday afternoon, after spending their vacation at the Geysers.

"Kid" Davis Is Waking Up Voters

The "kid" candidate for assessor, Louis E. Davis, as it has been generally reported has been dubbed by the present occupant of the office, although he is much older than Mr. Meese when he first took office sixteen years ago, and has had years of business experience, is making a campaign of the county that is more than pleasing to his many friends. The slogan of Davis is "efficiency and service" and it is appealing to the voters everywhere.

Visits Every Nook

There is not a nook of Contra Costa that Davis is not reaching into, and the offers of support that he is receiving, everywhere he goes, is more encouraging. Reports received from sections, which the present assessor considered his stronghold, show that organizations are being formed for Davis.

Western End Backs "Kid"

In the western end of the county, where Davis was born and raised, the vote that he will get will be very large. The general sentiment here is that this section will back him solidly.

Time for Change

In nearly every town he visits strangers who have seen his picture, accost him on the street, introduce themselves by saying, "Mr. Davis, we are for you, we think it is time for a change."

With the major portion of the vote in the county between here and Port Costa, it is not hard to tell, the way the sentiment exists, concerning equal representation, who will be the next assessor.

Ex-Service Man

Davis is an ex-service man who served during the full period of the late war, acting in the capacity of captain of the Camp Lewis Fire Fighting Brigade, President of Richmond Parlor of Native Sons, a member of the Fraternal Order of Eagles, Independent Order of Foresters, and an active member of the adjustment board of the Coal Dealers' Association.

Canary Birds, Pool Balls; Temperament

Three canary birds in gilded cages, prove one of the most pleasing recent additions to the attractions at the Elks' Club.

The little fellows are young and unaccustomed to their new surroundings, and their matins and vespers are a bit quiet and vague, but their pedigrees indicate that they have the qualities of Caruso and Galli-Curci, and that by the ides of November they will be full-fledged stellar performers.

The cracking of the pool and billiard balls jar their esthetic sensibilities at present.

And the tones of music that drift in by way of the radio and magnavox under the direction of House Committeeman Foote may peeve the little rollers at times, but soon they'll get over that feeling of jealousy.

You know canaries are highly tempetramental.

Indeed, if crossed early in the day, they scorn to eat the seeds, and from their little bead-like eyes fall fiery glances that almost burn up the fish bone which they spurn till peace is made with their keepers.

But the Elks will deal gently with the feathered songsters, and pretty soon they'll be the joy, the pride and the envy of the Richmond Elks' Club.

MAYOR GARRARD

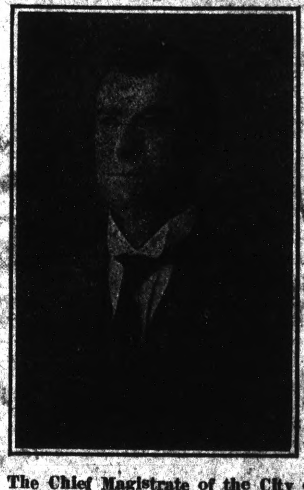

The Chief Magistrate of the City of Richmond will act as master of ceremonies when C. C. Moore launches his campaign here Monday morning.

FRANK SCHOLES GETS BACK IN MOTOR GAME

"I am happy to be back in the automobile game," said Frank A. Scholes last night as he sat easily at the wheel of a Nash sedan, and commented on his re-purchase of the automobile business which he sold out to Charles F. and Louis Freese some months ago.

Scholes took a month's vacation which he employed in touring Southern California and touching a few bright spots in Old Mexico with his family, and upon his return to Richmond engaged in the real estate business.

But his heart kept longing for automobile row, and the smell of the gas and the "feel" of the upholstery, and while he was putting it over in selling Richmond dirt, it was evident that he was like a man who had got back into the fold after "taking a flyer" in some other field.

Scholes will continue to handle the Nash and Overland cars, having built up an enviable clientele in those two well-known lines.

He retains "Bill" Jenkins, popular Elk, as sales manager.

The Freeses have not announced what lines of business they will enter.

MARY J. SORIA SEEKS DIVORCE

Martinez, July 28.—Claiming that he has received letters from women expressing their affection for her husband and asking that she divorce him, Mary J. Soria, of Richmond, filed suit for divorce against Francis L. Soria. Mrs. Soria's complaint, however, indicates that her divorce plea is not the result of the urge of women rivals for her husband.

Her complaint charges that her husband frequently kept the company of other women and that once when she remonstrated with him he told her that he "would shoot her full of holes." On one occasion, she alleges, when she returned to the Washington Hotel, San Francisco, after attending a theater party with a lady friend her husband reprimanded her and beat her, forcing her to call aid for protection. The couple married in 1915, and have one child whose custody Mrs. Soria asks. She asserts her husband earns $250 monthly and asks $75 a month as alimony. The suit was filed through Attorneys Pierce & Carlson.

Miss Ethel Northcott Married To M. Kelly

Miss Ethel Northcott and Marvin Kelly, popular young couple of Richmond, went to Oakland Friday evening and were quietly married by a minister of one of the Christian churches of that city. Their attendants were Miss Laura Egan and Elmer Wright.

They have taken apartments in the Yeager Apartments, where they will be at home to their friends.

The bride is a native of Stockton, and is the daughter of Mrs. M. Northcott. She has been employed by Fred B. LaMoine, druggist, and has a large number of friends in the city whom she has won by an appealing personality and held by an enviable charm.

The bridegroom is the son of Mr. and Mrs. H. Kelly, of this city. He is an alumnus of Richmond Union High school, and has a host of friends in the city. He is a machinist employed by the Santa Fe Coast Lines here.

A. HOEFFER BUYS PARTNER OUT

Albert Hoeffer is now sole owner of the Popular Bakery and Restaurant, at 417 Macdonald avenue.

He has just closed the deal whereby he buys out the entire interests of his partner, August Schumacher.

The business will be operated on the same lines as heretofore.

Mr. Schumacher will take a long vacation, having left this week for Yosemite Valley. His plans for the future he has not disclosed.

Hoeffer and Schumacher have been partners in the business here for eleven years, and really are pioneers in the restaurant and bakery business in Richmond.

Hoeffer is married and has children in school here, and says he hopes to put in many more years serving the good people of Richmond.

Cubs Will Mix It Today With Crockett Team

The Richmond Cubs will travel to Crockett this afternoon where they will play a return game with the fast Community Center team. The Cubs recently plastered a 10 to 4 beating on the boys from the sugar town and expect to duplicate the feat today. Davidson or Muth will occupy the mound, with Huzefka behind the log.

The Cubs' second team will meet the West Berkeley Athletic Club this afternoon at the Twenty-third street grounds. "Lefty" Murray or O'Brien will be in the box for the Cubs, while White or Myatt will catch. The game will start at 2:30 o'clock.

TRIO RETURN FROM TRIP TO TAHOE

Mr. and Mrs. Henry Kallman and Al Abraham are back from a several weeks' vacation trip to Lake Tahoe and Donner Lake.

BERCOVICH IS CHARGED WITH BOOTLEGGING

Choice liquors and rare wines valued at more than $100,000 were seized yesterday by Oakland police and a federal prohibition agent in a raid on the home of William Bercovich, wealthy tobacco merchant and clubman, at 490 Grand avenue, Oakland, in the fashionable lake district.

Bercovich was arrested on charges of violating the national prohibition act by selling liquor and having it in his possession illegally.

Arragned before Albert M. Hardie, United States commissioner, in Oakland, he was released on $1,000 bail pending his preliminary hearing on August 10. He said the seized liquor was owned by relatives.

According to the police, Bercovich has been selling booze in his various cigar stores in San Francisco, Oakland, Berkeley, Alameda and other cities. He is also declared to have been supplying liquor to an Oakland hotel.

Trapped in Hotel

The raid came as a climax to his arrest after he had been trapped, police say, in selling a bottle of whisky to a prohibition agent at his cigar stand in the Hotel Oakland.

In the custody of three Oakland policemen and a federal agent he was taken to his home, where the private stock was confiscated.

MARY HUZEFKA WEDS GEO. MINO

According to information which has just been disclosed George Mino, druggist in Sneed's Drug Store, and Miss Mary Huzefka, daughter of Mr. and Mrs. J. E. Huzefka, 1919 Clinton avenue, were quietly married in Ukiah on Monday, July 17. The wedding was kept secret for some time, but upon their return from their honeymoon at Vichy Springs the news came out.

The bride is a graduate of the Crockett high school and has been employed as stenographer by the Standard Oil Company. The bridegroom is a graduate of the Richmond high school and of the University of California. He has been a druggist in San Francisco and for the past six months at Sneed's. They are domiciled at the home of the bridegroom's parents, Mr. and Mrs. A. H. Mino, 447 Fifteenth street.

Richmond Club Scene of Dance

Richmond Clubhouse was the scene of one of the most gay and colorful events of the year last evening when the First National Bank baseball team entertained with a dancing party. The ball room was thronged with a large number of dance lovers, and was prettily decorated in a blue and white color scheme. A number of painted baseballs ararnged about the hall in a diamond gave a pleasing effect, while a number of blue-shaded lamps gave a sofa glow to the ball room.

The music was dispensed in a capable manner by Shaw's inimitable orchestra.

Al Wilson was in charge of the decorations, while the committee in charge of the other arrangements cnosisted of Wally Kruger, chairman; assisted by Cleland Walton, Dick Austin and Eddie Read.

SUPPORT THE PRESIDENT

MOORE FOR SENATOR

Enter my name as a member of the Charles C. Moore Club for United States Senator.

Name ....

Address ....

Clip and mail this coupon to the Record-Herald office.

RICHMOND RECORD-HERALD

A Consolidation of the Record-Herald and Richmond News

Published every Morning except Mondays and days following Holidays, by the

RECORD-HERALD PRINTING AND PUBLISHING CO.

Telephone Richmond 70 — 1030 Macdonald Avenue

G. E. MILNES..........President and Manager

GROVER E. MILNES..........Business Manager

Entered at the Post Office at Richmond, Cal., as Second-Class Matter.

Official Paper, City of Richmond

Subscription Rates

1 year	$6.00
6 months	$3.00
1 month, by carrier	50c

Single Copies, Five Cents

TITLE WORSHIPPERS

A foreign critic declares that Americans "are still dazzled by titles." They "look on London as the great social center of the world, and are happy to shake hands with a Baronet, delighted to greet a Lord and enraptured to meet a Duke."

Undeniably there's some truth in his accusation, although his language seems a trifle strong.

It must be admitted, however, that there are titles and titles. If it ever came to a popularity contest between the titles of Lord, Baronet, or Duke and the titles of Home Run King, World's Champion Boxer, Golfer, Tennis Star or Oarsman, the citizens of these much-discussed United States of America would cast their votes, practically to the ballot, for those titles which represent skill and fame in the realm of sport rather than those of social value.

ROLLER-SKATING SMOOTH

"Keep Our Roads Roller-Skating Smooth," would not be a bad national slogan. An important bit of paving was completed in a northern Ohio village recently. The citizens celebrated the opening of the road with appropriate ceremonies in which roller skating races were the big feature. There could hardly be a test better calculated to show the condition of a pavement effectively, and the event proved all that its sponsors hoped. How much more interesting and vital would be a similar test made after a few months, or a series of such tests made at regular intervals over a period of years.

It is a great thing to open a new highway, roller-skating smooth, with all that it means in swift transportation, neighborly intercourse and easy communication with the rest of the world. The only pity is that knowing how a good road surface promotes these things, the tendency persists to let the roads disintegrate so swiftly.

WASH THE CANS!

There is one gospel which spreads with surprising slowness, considering its importance. It is the one which urges that all empty food containers of glass or tin be washed before they are thrown upon the rubbish heap.

Many a woman who washes and disinfects her garbage can as faithfully as she washes her dishes, and many a man who would not tolerate a scrap of paper or an old bone on the lawn, will throw our cans from which meats, fish, vegetables or fruits have been taken but leave part of the contents sticking to the sides. So long as this continues the battle against flies, rodents, evil odors and disease will proceed but slowly.

A pile of clean cans may be unsightly, and even this is unnecessary if a little thought is given to disposal, but it will be nothing more than an offense to the eye. Let those same cans be decorated with particles of decomposing food and the pile becomes an offense to eye, nose and health. It may seem like a small matter, but no amount of front door grace will make up for the bad housekeeping which neglects this simple fact of sanitation.

STANDARDIZED TRAFFIC RULES

A move is on foot in one of the big cities to standardize traffic regulations and signals for itself and its suburbs. It is a plan which could be extended throughout the country with benefit to everybody.

In almost every community there is confusion in such matters both as regards congested points and less frequented thoroughfares. The result is that persons thoroughly conversant with regulations in one district may be all wrong in another without the least intention to menace or offend, while the apprehension of the intentional offender is more complicated.

The same situation exists to a greater degree between separate communities. Standardization is the answer. Nor is it necessary to have an infinite variety of rules to cover the situation adequately. A few fundamental principles, generally learned, commonly practiced and applicable everywhere will simplify the whole safety problem, local and national.

The announcement that the American Central Committee for Relief in Russia was about to dissolve and to turn its remaining supplies and funds to other agencies doing relief work does not mean that starvation is over in Russia.

There is still great suffering in Europe and great need for continued careful distribution of food and medicine. But the people of the United States appear to have lost interest in Russian or other European relief and are no longer supporting the work of the commission. Members of the relief administration believe that some of the charitable organizations nearer to the unfortunate areas are fully qualified by propinquity, interest and sympathy to carry on the work wisely and efficiently, and that it is a good thing to turn over to them the small surplus of $15,228.

It is not pleasant to think of America, deserting those European sufferers while their need still exists. Yet it is better, perhaps, to withdraw entirely than to continue work handicapped by short funds and lack of other support. Efforts made under such conditions would be less efficient and less certain of success than formerly.

The withdrawal of official American relief need not mean the withdrawal of all American sympathy and help. It will undoubtedly be possible for individuals to continue to share in necessary aid through safe and suitable channels.

THE INVESTIGATING COMMISSION

The prospect of a commission to study all phases of the coal industry grows stronger. Through its president, A. M. Ogle, the National Coal Association urges the President to appoint a "fact-finding, non-partisan body, and a resolution has been introduced in the Senate looking to the same end. This is in line with President Harding's ideas. It is to be hoped that, when appointed, the commission will make such discoveries and suggest such remedies as may reveal the basic troubles in the industry and provide for their final eradication.

After appointing and the recomemnding all are done, the next little thing will be to make both parties abide by the findings and decisions. There have been in the past, and are in existence now, bodies enough, official and unofficial to settle all the contracts which they enter into, and use constructiveyl the machinery which they set up for themselves or demand that others shall set up for them.

TONICS FOR PALE TREES

Fruit tree with pale leaves, like children with pale cheeks are suffering from undernourishment—malnutrition. The children need more vitamines, the trees more nitrogen. So important a part do the nitrates play in the life of trees and the development of fruit that experts warn the grower who wants large crops, fine fruits and high prices to see that his charges get their tonic in time.

Part of this nitrogenous diet may be supplied by the use of ordinary manure early in the spring, but at any time during the season when it is noted that the foliage is turning pale green or yellow a dose of the commercial nitrates is indicated. The New Jersey Agricultural experiment station suggests for an average apple soil an application of from 150 to 200 pounds of nitrate of soda and 400 to 500 punds of acid phosphate per acre, with an additional dose of 100 pounds per acre of muriate of sulphate of potash for very light soils.

Eternal vigilance in such matters is the price of a healthy farm, and the farmer of the present day is fortunate in having the county, state and national agricultural organizations to provide him with a suitable diet list for his fields and orchards. The farmer of a former generation just had to go it blind, trying first one thing and then another, until it was no wonder the old farm was frequently allowed to run down from sheer discouragement.

Ireland may be a "little bit of heaven," but the difficulty is to get the celestial denizens to accept both the crown and the harp.

The coal strike is mostly a question of mine and thine.

Dog days in the cities. Hot dog days at the picnic grounds.

THAYERS RETURN FROM TRIP TO SAN DIEGO

Mr. and Mrs. Thomas Thayer, 349 Twenty-third street, have returned from San Diego where they spent a two-weeks' vacation with their son and his family.

Around Our Town

Miss Ruth Hoskinson has closed her piano studio at 533 8th street for the month of July. Classes will resume August 1st. 7-1--31

GOOD BUILDING —Contract job or day work; W. G. Holmes, 632 Eighteenth st. 8-22-1mo.

After the show drop in at the De Luxe, 1100 Macdonald avenue for a delicious milk shake, dish of National ice cream or high grade candies.

If you want the news while it is fresh, take a live newspaper.

If any resident of Richmond knows of families in distress or need kindly report same to the Societies handling relief. Phone Richmond 1430 or Richmond 335. 3-25-tf

Phone 982—Poultry supplies and remedies. Agents Coulson Petaluma Poultry Foods—Hay, Grain, Wood and Coal. Sunset Feed Co., 1316 Macdonald Ave.

Why not entertain your wife and friends to a nice chicken dinner and dancing at the Coursing Park Club house; at San Pablo telephone Richmond 1105. 7-7-3t

A. C. Schweitzer, Chiropractor, painless adjustments. 715 Macdonald avenue. 11-14-tf

Photo Studio, 332 6th St. Kodak finishing, quality work. 4-15-1mo

Kuudson Auto Top Company

AUTOMOBILE TRIMMING
TOPS RECOVERED
SEAT COVERS
2523 Broadway
Oakland, Calif.
ESTIMATES CHEERFULLY GIVEN

RESULTS

The Key to Successful Want Ads—Read our Apartments Rooms-Houses to-let ads They'll Open the Door to just what you want.

HERE FROM SOUTH

Mrs. T. F. Stewart of Los Angeles, former Richmond resident, has been visiting her friends here.

NOTICE OF SALE OF SCHOOL BONDS.

NOTICE IS HEREBY GIVEN that under and by virtue of a certain order of the Board of Supervisors of Contra Costa County, State of California, made and entered in the Minutes of said Board on the 3rd day of July, 1922, the Board of Supervisors of Contra Costa County will sell at their office in the Court House, Martinez, in the County of Contra Costa, State of California, on Monday the 7th day of August, 1922, at 11 o'clock A. M. to the highest and best bidder for U. S. gold coin, Bonds of San Pablo School District of Contra Costa County, State of California, described as follows: Ten Bonds numbered from 1 to 10 both inclusive, of One Thousand ($1000.00) dollars each bearing interest at the rate of six (6) per cent per annum, payable semi-annually to run as follows:

Bond No. 1 to mature one year from date, to-wit: on the first day of August, 1923, and one consecutive numbered bond to mature on the first day of August of each year thereafter until all of said bonds are paid.

Said Bonds to be dated August, 1st, 1922, and to bear interest from and after that date.

All bids to be in writing and signed by the bidder and addressed to J. H. Wells, Clerk of the Board of Supervisors of Contra Costa County, and marked "Bids for San Pablo School District Bonds."

All bids received subsequent to this day and prior to and on the seventh day of August, 1922, up to 11 o'clock A. M. of said day, will be opened on said day.

No bids will be received for less than par value of said bonds and accrued interest to date of delivery, nor unless accompanied by certified check of five per cent of amount bid.

The Legal Opinion of Messrs. Goodfellow, Moore, Eells & Orrick, San Francisco, California, as to validity of said bonds will be furnished to successful bidder free of charge.

No conditional bid will be considered.

The Board reserves the right to reject any and all bids.

Dated July 3rd, 1922.

J. W. WELLS,
Clerk of the Board of Supervisors of Contra Costa County, State of California.

Publish July 19 to August 3, 1922.

Master Dentist

Prices back to Normal. A Glance at these Prices will convince you.

$15 set of teeth	$ 7.50
$30 set of teeth	15.00
$50 set of teeth	25.0
$10 crown & bdge. wk. 22k.	4.0
$12.50 crown & bdge. wk. 22k rein	[illegible]
$5 gold fillings & inlays	$1.00
$2 silver & cement fillings	[illegible]
Painless Extraction	[illegible]

Extraction and filling free with other work. Lifetime Guarantee with all work. Examinations Free. Hours, 9 a. m. to 5 p. m. Sundays, 10 to 12 a. m. Phone Oakland, 7217.

1027 BROADWAY, Corner 11th

Notice to Voters

Every person entitled thereto must register during the year 1922, thirty (30 days before election, at which he or she may desire to vote.

Registration for Municipal election for towns of sixth class closes March 10th, 1922.

Registration for August primary election closes July 29, 1922.

Registration for general election closes October 7, 1922.

Make application for registration to the County Clerk or any of his deputies.

J. H. WELLS,
County Clerk, Contra Costa County California.

Dated, January 1, 1922.

The following are registration deputies:

W. J. Hearne, Rodeo.
John Hewitt, Giant.
George Valencia, San Pablo.
F. M. Silva, San Pablo.
Grace L. Kendall, San Pablo.
Alice M. Morris, El Cerrito.
John Sandvick, El Cerrito.
Mrs. Frances J. Nantz. El Cerrito
A. C. Faria, City Hall, Richmond
L. W. Brougham, City Hall, Richmond.
H. G. Stidham, 163 Washington avenue, Richmond.
Georgie Johnson, 208 Richmond avenue, Richmond.
M. J. Gordon, 321 Macdonald avenue, Richmond.
Virginia Griffins, 420 Macdonald avenue, Richmond.
E. P. Vaughan, 610 Macdonald avenue, Richmond.
Marie L. Ogborn 735 Bissell avenue, Richmond.
Pearl Anglum, 2401 Macdonald avenue, Richmond.
Minnie S. Dohrmann, 1028 Forty-fifth street, Richmond (Stege)
John A. Miller, 610 Thirty-third street, Richmond.
Nannie L. Nesbit, 631 Bissell avenue, Richmond.
Hugh J. Donnelly, 226 First street, Richmond.
W. E. Falconer, 2928 Barrett avenue, Richmond.

WINDOW SHADES
Estimates Cheeefully Furnished
METROPOLITAN
Window Shade Factory
—A SHADE THE BEST—
1723 Telegraph Ave., Oakland
Lakeside 8718

Ford
THE UNIVERSAL CAR
Our reconditioned used cars are safe economical buys.
R. H. COZZENS
AUTHORIZED FORD DEALER
4800 San Pablo Ave. Pied. 416

E. D. SOTO — B. V. SOTO
Reliable Realty Exchange
Opposite U. S. Postoffice
Phone Rich. 259-J — Richmond Cal.
600 Nevin Avenue

The C. O. D.
CLEANERS AND DYERS
of
Ladies' and Gents' Fine Garments
Hats Cleaned and Blocked a Specialty. There is nothing in our line impossible.
Try us for good work and quick Service
Main office, 11 Park Place. Phone Richmond 983. We call and Deliver.

TO SACRAMENTO
Announcing a through
Dining Car Service
TO SACRAMENTO
"The Meteor"
leaves at 4:40 p. m. daily
Key Route Ferry
SACRAMENTO SHORT LINE

About Battery Life Insurance

The wording of a battery life insurance policy may sound pretty good, but you can be sure it isn't a bit better than the company back of it.

The great strength of Willard Battery insurance is in the reputation of the Willard Storage Battery Company for building the right kind of product, and then backing that product by the right kind of policies, and the right sort of an organization.

Our service is the Willard Standard in every particular—and that means caring for all makes of batteries alike—and giving all owners the same prompt courteous service.

PIONEER BATTERY COMPANY
C. R. ALEXANDER, Prop.
1117 MACDONALD AVENUE
Representing the
Willard STORAGE BATTERY

Subscribe for the Record-Herald.

LOS ANGELES, CALIFORNIA.
HOTEL LEE
W. B. CLARK, PROPRIETOR
SIXTH AT FIGUEROA ST.
Phones 10743 Pico1007
quiet, homelike, congenial, morally and physically clean, free from the spectacular; an hotel you can safely patronize and recommend: particularly attractive to women traveling alone.

DON'T LET YOUR CHILD

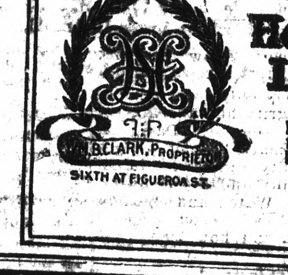

study without Glasses if they are necesary. Spectacles I supply will overcome poor sight, headache and nervousness. See

DR. C. R. BLAKE
SPECIALIST EYE, EAR, NOSE AND THROAT
704 Macdonald Avenue, Upstairs—Rooms 1, 2, 3, 4
DROPS NOT USED UNLESS DESIRED

High Grade, Clean, Fresh Meat

Telephone your order for any kind of meat, and we will give your order special care. Chickens a Specialty.

UNION MARKET
2114 Macdonald Avenue. Phone Richmond 88

Delicious! Appetizing
KRAFT CHEESE
IN TINS IN LOAVES
ASK YOUR GROCER

WHO IS WHO?

In Richmond

The Record-Herald presents today the most novel and educational contest, "Who Is Who?" Below in numbered paragraphs are described a number of live and successful business houses of Richmond.

Ten (10) presents will be given to the first ten (10) correct solutions of all the numbers. Make a list of the firms and answers that are described under the numbers. If none is correct, the first ten lists containing the largest correct number of answers will be awarded the presents. If in doubt, telephone the firm and ask if they are in the contest. Ask the merchants—they will aid you to get the correct answers.

FIRST PRESENT	**$25.00**
Second Present	**$7.50**
Third Present—Flowers	**$4.00**
Third Present—Flowers	**$4.00**
Five Presents Each Kodak Work, $1.50	**$7.50**

Address lists to "Who Is Who?" the Record-Herald office, before August 6. The names of the business houses and the answers will be published in the Record-Herald August 6-13 and the presents awarded August 13, 1922.

SECOND PUBLICATION AUGUST 1, 1922. Everyone can compete in this simple, educational and general business knowledge contest of Richmond, California.

The Mardi Gras Mystery

By H. BEDFORD-JONES

Illustrations by Irwin Myers

Copyright by Doubleday, Page and Company

It was a little after eight in the morning when Gramont drove into ...ralis. He noticed that two large automobiles were standing in front of the post office, and that about them ...er a group of men who eyed him and his car with some interest. Paying no attention to these, he drove on through the town without a halt.

Sweeping out along the north road, he encountered no one. When at length he reached the Ledanois farm he drove in toward the deserted house and parked the car among some trees where it could not be seen from the road.

Leaving the car, Gramont took his way toward the bank of the bayou and followed this in the direction of the adjoining property.

He went on to an opening in the bushes which, over the low rail fence, gave him a clear view of the Gumberts property. There he paused, quickly ...ck, and gained a point whence ...d see without danger of his ...being discovered. He settled ...mobility and watched.

Memphis Izzy himself had not ...aved, he was fairly certain.

...at Memphis Izzy Himself Had Not Yet Arrived He Was Fairly Certain.

...r the barn were drawn up two flivvers, and sitting in chairs on the cottage veranda were three men who must have come in these cars. Gramont had come provided with binoculars, and got these out. He was not long in discovering that all three men on the veranda were strangers to him. They, no doubt, were men in the lottery game, waiting for Gumberts to arrive. Gramont turned his attention to the other buildings.

Both the barn and shop were open, and the buzzing thrum of machinery ...e witness that the mechanics were ...d at work upon the stolen cars. Gramont thought of Ben Chacherre, tied and lashed to the chair in his room, and wondered what was to be found under the rear seat of Ben's ...

He could see the car from where he lay.

Almost on his thought, a high-powered and noiseless car came sweeping down the road and he knew at once that Memphis Izzy had arrived. He knew it intuitively, even before he obtained a good glimpse of the broad, heavy figure and the dominating features. Memphis Izzy was far from handsome, but he possessed character.

"Where's the Goog?" As he left the car which he had driven himself, Gumberts lifted his voice in a bull-like roar that carried clearly to Gramont. "Where's Charlie the Goog?"

The mechanics appeared hurriedly. One of them, no other than Gramont's friend of the adenoidal aspect, who seemed to own the mellifluous title of Charlie the Goog, hastened to the side of Gumberts, and the latter gave him ...ent directions regarding some re... to the car. Then, turning, Memphis Izzy strode to the cottage. He ...led greetings to the four men who ...ited him, took a bunch of keys from his pocket and opened the cottage door. All five vanished within.

Gramont rose. A moment previously ...ever had thrilled him; the excitement of the manhunt had held him ...bling. Now he was cool again, his fingers touching the pistol in his pocket, his eyes steady. He glanced at his watch and nodded.

"It's time!" he murmured. "Let's ... there'll be no slipup! All ready, Memphis Izzy. So am I. Let's go!"

Unhurried and openly, he advanced, making his leisurely way toward the barn and shop. Charlie the Goog, who was bent over the car of Gumberts, was first to discern his approach, and straightened up. Gramont waved his hand in greeting. Charlie the Goog turned his head and called his brethren, who came into sight, staring at Gramont.

The latter realized that if he passed

1 The style of Clothes is the same the sparkle to the jewel—The Society Brand of Clothing sparkle with style and gleam with distinction. These are the Clothiers that sell "All that Man Wear" and take the greatest pride in giving its patrons the greatest satisfaction as regards all desirable features of Apparel. They sell one of the Celebrated Men's Shoes that has national reputation. Who is it, where located and what is their specialty in Shoes and Shirts?

2 Has it ever occurredto you Has it ever occurred to you of the Piano to the purchaser is the guarantee? It's not what your Piano is today but what it will be in five years. The Pianos that are sold at 816 carry with them a guarantee that means something and the Pianos that the best judges prefer. They sell the famous Phonograph that has perpetuated the golden voice of Caruso and many of the world's greatest Artists. Who is it, where located, and what is their specialty in Pianos and Phonographs?

3 Dry Goods and Ladies and Misses Furnishings of quality—invite your inspection. He sells he famous Pictorial Review Patterns—so easy to use with the special cutting and construction guide. Toys for the Boys, Girls and Little Oones—amusing, entertaining and educational—The Toyland of Richmond Corsets for every form and figure—that adds to my lady's appearance. He invites you to inspect the line of Dry Goods—TOYS—and Furnishings at 731. What store, who is the proprietor and what is his leader in corsets?

4 The keenest of brains and the strongest constitutions are often handicapped by defective vision. The limitations can be removed by Glasses properly prepared and fitted. Have those Eyes examined at once. Let the Optometrist at 619 Macdonald avenue examine those EYES scientifically. His experience and service will give you satisfacion in bringing your Vision up to the maximum efficiency. Who is it and how many years experience?

5 Man is becoming more dependent upon the assistance of Electricity. It gives him Heat, Light and power conveniently and economically. Further it promotes the housewife's comfort by supplying her with the necessary electrical appliances that are labor savers. The Company at 1111 carry everything in Electrical supplies, appliances, lamps and have experts to do all Electrical work. They will give you the Electrical Service. Who is it and what is their special Washer and Lamp?

6 Variety is he spice of life—Goods of quality at money saving prices—Household Goods, Notions, Stationry and Toys, are always found at the busy Variety store at 425. Many Kitchen utensils, the housewife boon, time and labor savers—China, Crockery and Glassware for your selection. Many small wares too numerous to mention—the household requirements. What Store, where located, who is the proprietress and what is her largest line?

7 Only experts know the value of Jewelry and if you are wise you will buy only from a house known for integrity and the highest qualty. When you buy Damonds, Rchmond's Hallmark Jeweler you get the highest qualty and fullest value. He has the ability and experience to do high grade Watch and Jewelry repairing. Railroad Watch inspector. Who is it and how long established?

8 The Real Sporting Goods Headquarters, Guns and Ammunition of all kinds. Base Ball, Tennis players delight, Fishing Tackle, Track and Gym suits, etc. Outing and Bathing suits of quality. Campers outfits, Tents and supplies. These are the goods that are sold a the Hardware store that is known as the Winchester store. What store, where located and what is his specialty?

9 "Self-Served is the Best Served". When you pass before our array of tasty foods, all arranged for the most convenient selection, you will realize how hungry you really are. A trip past our steam table loaded with tempting meats, cooked to a turn, will tease the taste of an epicure. Try the Home-cooked Food at the Cafeteria and you will be a regular cusomer. Open from 6 A. M. to 8 P. M., daily including Sunday. What Cafeteria, where located and who is the manager?

10 The chance to save money. The Army Goods Store, 321 Sixth street. The goods that the Government had left over after the war are now offered to the public at money saving prices. We have the Army canned goods, Meats and Bacon, best quality. Army Shoes, Blankets, Trousers, Tents and many articles too numerous to mention all fully up to the highest standard of quality. The place to Outfit if you are going Camping. Who is the Manager and what is his price on Navy Hammocks?

11 FIRE Insurance policy—it never goes out of style, never depreciates in value—there is but one premium to be paid during the life of the policy. It stands between you and LOSS in case of FIRE—Delays are dangerous—too late after the firemen arrives. Do it now. Let the agency at 610 place your Insurance in strong and reliable companies. They are Realtors and have the knowledge of the values in Real Estate—thus consult them and they will make or save you money. Who is it, and what is their specialty?

12 The "CUSTOM" appearance distinguishes our Auto Trimming from the ordinary kind. Our Tops, Boots, Side Curtains, and slip covers have that smart, refined, durable appearance that every motorist desires. Let us submit designs and estimates for your Auto Trimming. When you want that first class work come to 217 Fifteenth street—you will find the prices right and reasonable—we make your car look like new. Who is it and how many years experience?

13 BREAD—The food of economy—the Food for wholesome goodness, the unfailing delight at every meal. Bread is your best Food—eat more of it. When you want the very best Bread made from the purest ingredients in a Sanitary Plant, then be sure and get the Bread made by the Richmond Bakery & Baking Company in one of their stores. They can supply you the very best in Pies, Cakes and Pastry of all kinds at their stores. Where are the stores located, who is the proprietor and what is his special Bread?

14 Good Paints cost a little more by the gallon but less for the job—as they cover more space and last longer. When you want the best in Paints, Oils and Varnishes you will make no mistake to go to the Paint store t 1426. Here everything in Paints supplies. Here you will find the latest styles and designs in Wall Papers to match any desired effect. He sells the Paints "That Cover the Earth." Who is it and what is his specialty Paints?

15 Chiroprocatic is th scientific method of restoring the human body to health, by a process of adjusting by hand so that the nerve force may be transmitted and applied to all parts of the body, thus insuring normal functions, which is health. Chiropractors use no drugs or appliances nor do they treat or cure disease. They deal entirely with the removal of causes. Nature you. Call on the Chiropractor at 818 Macdonald avenue and learn the cause of your trouble. Who is it, and how many years experience?

16 Believe me man, for light and power. You need me every blessed hour. Electricity—will find that it cost less to have your Electrical work done by those that have had experience thus know how. When you wish anything Electrical, houses wired, lighting and motor installations go to the company at 1314 as they have the ability, the men and the materials to do all contracts with dispatch. Who is it, and what is their specialty?

17 People of good judgement are lodu in the praise of the Cleaning, Pressing and Repairing of both Ladies and Gentlemen Garments that are done by the master Cleaners and Dyers at 1116. Here every Garment receives an inspection and individual attention, thus insuring you that the work is first class and that which will give complete satisfaction. He has a complete Cleaning and delivery system—When may he call for those Clothes. Who is it how long established and what is his specialty?

18 The Mac-Dry Batteries—carry a three years guarantee—100 per cent Battery service—No acid—No water—No attention—thus the cost is less for service. The Mac-Dry Batteries are the Ideal Batteries for the Automobile and Radio Equipments. The Mac-Dry will save you money. Just put a Mac-Dry in your Car or Radio plant and forget it—complete service. Who is the local distributor, where located and what is the price of the Mac-Dry Battery?

19 Beautiful Hair is the adornment of woman—A simple easy to make the Hair beautiful, keep it soft, bright, fresh looking, silky and luxurious is to have the Hair and Scalp treatments at 242 12th street. Here are the experts in beauty culture. Her toilet articles and lotions, her own preparations which have received many medals—gold medals for quality—and are recommended by all when once used. Who is it and what is the name of her toilet articles and lotions?

20 Now we get news and information through the atmosphere or the air. The latest practical invention that will be as universal as the telephone is the wireless telephone or known as the RADIO. Every day and evening with a radio outfit you can listen to the news, information concerts that are broadcasted over the country. For full information and a complete radio outfit call at the Radio Store at 421 Macdonald avenue. Who is it, who is the manager and what is the price of a radio oufit?

21 'REXALL' sands for king of all. Rexall is the trade mark of a special line of preparations—not a cure-all—and each one guaranteed. These are the Rexall stores of Richmond where they carry a complete line of drugs, medicines and what is required in the sick room. Toilet articles that milady requires. Eastman kodaks and everything in kodak supplies. Who is it where are the two stores located and what is their specialty?

22 When it comes to bread, pies and cakes—the popular kind—the kind that is made from the best ingredients in a sanitary plant you will make no mistake to trade at 417 Macdonald avenue. There is where you can get those delicious lunches that will tickle that palate Try their steaks, chops and coffee. The best served in the city. Who is it, who is the proprietor and what is their specialty?

23 The real nature's food is Fruit and when you want the best in fruits from every clime—home and foreign markets—then trade at the fruit department of the Quality Market.He always has the very best and freshest in vegetables, and you will find that for quality the prices are low. Here prompt and courteous service at all times. Who is the proprietor of the Quality Market and what is his specialty?

24 Do you want to save money when you buy that furniture? When you want the latest styles and designs in furniture—used furniture that looks lke new—then go to the furnture store that leads in low price. "The store for the Thrifty." Here you will find everything that you will want for every room in the house, and everything in household goods. Prices will save you money at 1918. Who is it, who are the proprietors and how long established?

25 There is always a good position and salary awaiting a well trained stenographer or office assistant. It's all in the training. Put yourself in the right hands and success awaits you. The graduates of the Shorthand School of Richmond at 919 are eagerly sought because they are thoroughly taught. What school, where located and who is the principal?

26 Do your Clothes possess that indescribable quality called "Style." The art of drafting and draping men's clothes so a sto emphasize his good points and conceal his weak ones—that is Style. This is the Tailor at 923 who will take your measure an make you a stylish Suit and give you thorough workmanship. This the Tailor of experience that can save you money on that suit. Let him make that next suit. Who is it and how many years experience?

27 List your property with us then the public will know that you want to sell. We make no charge until the property is sold When you have any notion of buying and selling Real Estate you will consult your own best interest to consult the Realtors at 1202 and they will give you expert advice on properties and values, etc. They make exchanges and rentals. They will treat you right. They write Insurance in strong and reliable companies. Who is it and what is their specialty?

28 "Sonora" is the highest class talking machine in the world—"clear as a bell," beautiful to the ear and eye, the tone is rich, true, velvety-smooth, expressive and wonderfully lovely and distinctive. The Sonora Phonograph is produced for those that want a distinctly different type—high class. This is the company that sell everything in Pianos and Music. On sale 500 Player Piano Rolls at a remarkable price. Who is it and what is their leading Piano, and what is the special price on Player Piano Rolls?

29 Do you want efficient Laundry Service and have that Linen returned snowy white, spotless and undamaged? They say at 349 their neatness, their accuracy and their promptness is your satisfaction. Send them that soiled Linen and it will be returned with work that will give complete satisfaction. "They treat you square the year round. They have a complete delivery service service. Phone and they will call for that soiled linen. What Laundry who is the manager and what is their specialty?

30 When it comes to raising Poultry and Chickens to get the very best in Feeds and Supplies—the quality kind. Then bear in mind that the best in Feeds of all kinds and Poultry Supplies are to be found at 1316. They can supply yu with small Chickens that are hardy and will live. They sell the best in Fuel—Coal and Wood. Also Hay and Grain. Who is it, where located and what is their specialty?

31 CHIROPRACTIC is a scientific method of removing the cause of disease without drugs, surgery or appliances. Chiropractors do not treat, heal or cure disease, they adjust the cause of disease and nature cures. If you are sick no matter what the ailment (acute or chronic) see the Chiropractor at 606 Macdonald avenue. Who it it, what is her system?

32 The Columbia Grafonola has features all its own, winning its way to the front in the music world. You can spend many pleasant hours enjoying the sweet music made possible by the Grafanola. You can receive a Grafanola now and pay for it while you are getting your enjoyment. No home is complete without a Columbia Grafanola. When may we deliver you that Grafanola? Who is it, where is the Grafanola store and who is the manager?

33 Do you know of the many conveniences—time, labor, and money savers—there are for those that have Electrical appliances in their homes? Electric Washers, Electric Cleaners, Irons, Percolators, Radio Supplies, etc. With these labor savers you end most of the servant problems. You will find everything in Electrical Appliances and the experts to do that Electrical Work at 1114. Get their estimates for that the manager and what is their special Electrical Work. Who is it, who is Special Washers?

34 Pure Milk is essential to good health and is the healthful and wholesome for the kiddies and children. When you want the best in Milk, Grade A and Pasteurized, delivered promptly and regularly then leave your order at 716 Macdonald avenue. He can supply the best in Dairy Products—Butter and Eggs always fresh. Try his delicious Candies and Icecream served at 716. Who is it, who is the proprietor and how long established?

35 A good Tire means the saving of money. A Tire that is built right from bead to Tread and that will last and go past the mile post of its guarantee—then you have a complete Tire satisfactoin. That is the kind of Tires that are sold at 317 Twelfth street. Here he has the ability and the equipment to do high grade Tire and Tube repairing—an expert in Vulcanizing. Who is it and what is his special Tires and how many years experience?

36 Cooper Batteries—many reasons for the intsallation of the Cooper Batteries in your car. Special tested Jars—Chemical made Plates, hand pasted, give longer life. Cases selected oak. Methods of construction prevents corrosion. This is the battery station fully equipped for the recharging and repairing of all batteries real battery service at 317. Whose Battery station and what other Battery will soon have for installation?

37 When you want fancy and staple Groceries—Domestic and Imported Olive Oil—all the best in Cheeses—Salami and Choice canned goods of this season pack then you will make no mistake to trade at the Grocery department of the Quality Market. They have a free delivery and you are sure of quality and service. Give him a trial. Who is the proprietor of the Grocery department and what is his specialty?

38 Great care should be used in fitting children's Shoes, their growing feet require it. Consider style and durability; but insist on fit. The Shoe Mart specializes in women's and children's shoes—nothing else—and they give special attention to correct fitting. The durability of their shoes is well known in Richmond, while the courteous attention given by the sales people, is the cause of much favorable comment. Who is the manager and what is their special ladies' Shoes?

39 Correct Clothes are cut from measure and fitted to your form by an artist who has had experience and can give you style, individuality and comfort. Such Custom tailoring is done by the skilled artisan at 618. Here you will find the season's styles in dependable and attractive Men's Furnishings—Hats, Caps, Shirts, Underwear of quality at money-saving prices. Neckwear that is distinctive. Who is it and how many years' experience as a Tailor?

40 Pure, Clean and Wholesome Milk is the best and the kind kind that is ideal for Children's welfare. When you want the best in Milk—Pure, Clean and delivered promptly and regularly, then send your order to the Creamery on Fifth street. They can supply you the best in Sweet Cream—Table Cream—Pasteurized Milk, Certified Milk and that healthful Buttermilk. What Creamery, who is the proprietor and how long established?

41 We wish to call your attention to the Exclusive store for Women and Children. Their line of waist are exclusive their own manufacture and thus you get exceptional values and that new season's styles in crepe de chine, georgette, tricollett and pongee. Call at 709 and make your selection. They outfit the Baby from head to foot with surprising values. Their Millinery for ladies and children will surprise you in style, quality and price. What Shop, who is the manager and what is their specialty?

42 There is something about our work that is growing in favor with the people. If you have never permitted us to do your work you are missing something. When you want high class work—the snowy finish to that Linen, then send that soiled Linen to the oldest and best Laundry. This is the Laundry that has a complete equipment, skilled employes that insure satisfactory work at all times. Complete delivery service. What Laundry, where located and how long established?

43 Our Flowers are sought at all season. They are the nicest blossoms you can buy. They are sold while fresh and will stay fresh many days. Send your order to the Richmond Rose and we will handle it to your satisfaction. Our Floral designs have been the talk of the city. Our Decorations are artistic and receive favorable comments Where located, who are the proprietors and what is their specialty?

44 Where do you Dine? Have you tried the "Best Place in Town" where there is a continuous service of the best? Here the Chef knows how to prepare those dainty and appetizing dishes that you will enjoy. The ——— Grill at 1000 cater to those that desire delicious Dinners and those well cooked short orders. Here everything served that is in season. Try those celebrated Merchants' Lunches. What Grill, who is the manager and what is his specialty?

45 Your Portrait—a gift that money can't buy, but the very thing for you to give to kinfolks, your your Portrait at any time will carry a message of thoughtfulness that is next to a personal visit. All the latest styles and modern creations of th ePhotographic art are represented in the Portraits that are produced at 255 Twelfth street. Who is it and what is his specialty?

46 Pure Ice Cream, smooth and refreshing, made from the purest ingredients, in a sanitary plant is the famous "THE BEST" Ice Cream. Ice Cream is very healthful—eat more of it—eat a dish of Ice Cream every day. When you want real Ice Cream, 100 per cent pure—"It's real Food" the insist on having THE BEST" Ice Cream made in Richmond and delivered as you desire. Who makes this Ice Cream and how long has it been on the market?

47 Kodak Films developed, printed and enlarged—the better way—the quality work. This is the studio on Sixth tsreet that will make that artistic Photograph or do that Kodak developing in he effect that will please you and be artistic. It's not the way that we start but the way that we finish when it comes to Photos and Kodak work. Who is it, where located and what is their specialty?

48 When you have any broken parts of that Auto or machinery, don't invest in new parts until you have investigated the Welding and Brazing service at the Star Garage. They will make broken parts whole and sound—stronger than when new—at a fraction of the cost of new parts. Carbon removed by oxygen process while you wait. They are experts on Welding. Auto repairing and Ignition work at the Star Garage. Where located, who are the experts adn how many years' experience?

49 Photographs—high class work of any kind, any size, anywhere, and at any time are produced by this studio. He makes Portraits, Commercial Photos and Flashlights and all his work has been pronounced of superior quality. Kodak films developed and printed at 1201. What studio and who is the Photographer?

50 Who handles the Musical Instrument which Caruso, McCormack, Galli-Curci, Schumann-Heinke and almost all the world's greatest artists have selected as the instrument which best reproduced and perpetuated their Golden Music. This is the store in Music line that has the most celebrated Steinway Pianos on exhibition. Who is it, where located and what is the famous Phonograph?

51 COFFEE is the nation's drink and when you want the best COFFEE, that which has the aroma and flavor, you should only buy that Fresh Roasted Coffee—roasted daily. You will find the only place where they roast their Coffee at 808. Here he carries a large stock of fancy and staple groceries and those table delicacies that are the delight of the housewife. Trade here for that Fresh Roasted and quality Coffee. Who is it, where located and what is his special Coffee?

Drugs Excite Your Kidneys, Use Salts

If your Back is aching or Bladder bothers, drink lots of water and eat less meat.

When your kidneys hurt and your back feels sore, don't get scared and proceed to load your stomach with a lot of drugs that excite the kidneys and irritate the entire urinary tract. Keep your kidneys celan like you keep your bowels clean, by flushing them with a mild, harmless salts which removes the body's urinous waste and stimulates them to their normal activity. The function of the kidneys is to filter the blood. In 24 hours they strain from it 500 grains of acid and waste, so we can readily understand the vital importance of keeping the kidneys active.

Drink lots of water — you can't drink too much; also get from any pharmacist about four ounces of Jad Salts; take a tablespoonful in a glass of water before breakfast each morning for a few days and your kidneys will act fine. This famous salts is made from the acide of grapes and lemon juice, combined with lituia, and has been used for generations to clean and stimulate clogged kidneys; also to neutralize the acids in urine so it no longer is a source of irritation, thus ending bladder weakness.

Jad Salts is inexpensive; cannot injure; makes a delightful effervescent lithia-water drink, which everyone should take now and then to keep their kidneys clean and active. Try this, also keep up the water drinking, and no doubt you will wonder what became of your kidney toruble and backache.—Adv.

News items always welcomed by the Record-Herald. Call Richmond 70 any time, day or night.

SPRING

bring ills of various kinds. These minor ailments can be cured at practically no expense. The hinese Herb Teas possess wonderfcl curative powers and will restore you to health.

Try them today. No cost for consultation and diagnosis. Office hours 10 to 6. Closed Sundays. Chan & Kong Chinese Herb Co., 901 Clay St. corner 9th St., Oakmand, Cal.

NOTICE TO PUBLIC

Having sold my interest in the Coursing Club Park Inn near San Pablo to Mr. and Mrs. J. H. Bush, I will not be responsible for any debts contracted after this date. All obligations of the Inn have been assumed by Mr. and Mrs. Bush.

Dated, July 17, 1922.

MAUDE ROCKWELL-MOITOZA

5t

Political Announcements

ELECT

F. A. MOITOZA

Your CONSTABLE (15th Township) at the Primary

VOTE FOR

LOUIS E. DAVIS

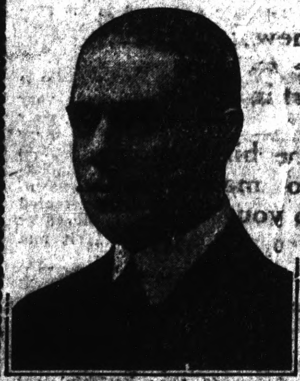

For Assessor

A practical business man pledged to full-time supervision of office administration.

Courtesy, Efficiency and Economy

FRANK H. NIXON

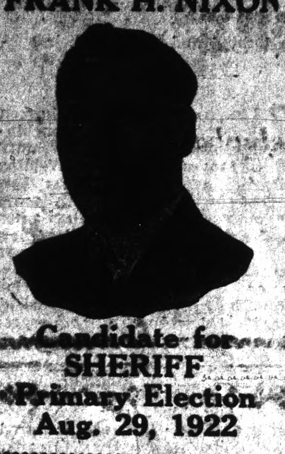

Candidate for SHERIFF

Primary Election Aug. 29, 1922

E. H. KUEFFER

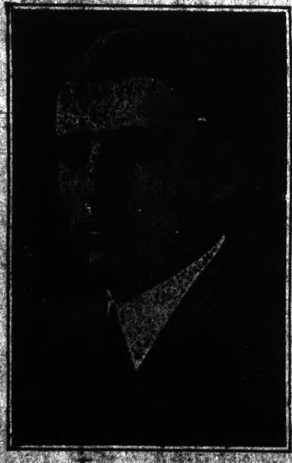

CANDIDATE FOR

Public Administrator

Primary Election, August 29th

HERMAN'S

CLEANING and DYEING

Tailoring, Repairing at Lowest prices. Suits Sponged and pressed 50c. We call and deliver.

... 4th St. Phone Rich 1160-J

ELECT

John Roth

(Incumbent)

For

Justice of the Peace

15th TOWNSHIP

Primary Election Aug. 29, 1922

BOOST A RICHMOND MAN

Elect

CHAS. H. ENSIGN

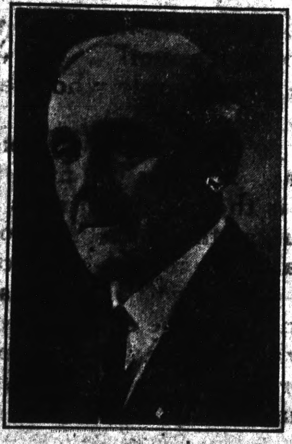

As Your

Tax Collector

RE-ELECT

Chas. F. Donnelly

Coroner

Proven to be the right man in the right place

Elect

Bert Curry

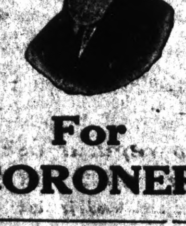

For CORONER

RICHMOND CONSERVATORY OF MUSIC

Telephone Richmond 1156-J

Saturday July 9th. Enlarged Lessons will be resumed on teeaching staff. Specialty. Students trained for the profession. 906 Macdonald avenue

Pris. Aurora Thompson, A. G. S

Pris. Aurora Thompson, A. G. S. M.

as teachers or performers. Diplomas awarded.

Subscribe for the Record-Herald.

Thomas M. Carlson

CANDIDATE FOR

ASSEMBLYMAN

18th District—Comprising Contra Costa County

R. R. VEALE

Incumbent

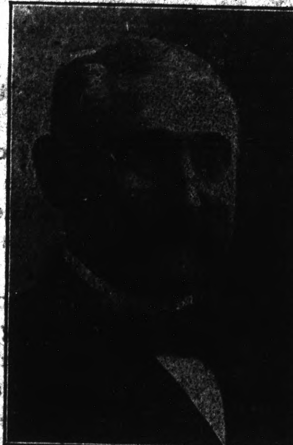

FOR SHERIFF

Of Contra Costa County

He Has Made Good

Primary Election, August 29th

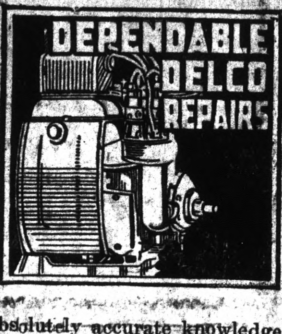

Absolutely accurate knowledge and a wide experience enable us to give REALLY DEPENDABLE SERVICE on DELCO and various other systems of

STARTING, LIGHTING, IGNITION

Oust ock of parts, excellent facilities and equipment assure you of PROMPT SERVICE.

Moderate Charges.

Auto Electric Service

GARDNER $1085.00 —Here—

A. L. Pearson's

4TH ST. GARAGE

(Agency)

331 Fourth Street

Tires, Tubes, Auto Accessories

A few bagains in Used Cars

BATTERIES

RECHARGED - $1.00

12th St. Battery Service

317 12th STREET

Who Will Preach And Where To Worship In Richmond

OUR LADY OF MERCY

Rev. Father Peter Doyle, pastor. Richmond avenue. Services tomorrow morning at 7 and 9 a. m. Sunday school under direction of Sisters.

ST. MARK'S CATHOLIC CHURCH

Rev. P. M. Griffin, pastor. Rev. Thomas Butler, assistant. Bissell avenue and Tenth street. Services tomorrow morning at 7, 8:30 and 10:30 o'clock. Sunday school under direction of Presentation Sisters immediately after the 8:30 o'clock mass. Evening services at 7:30 o'clock.

EAST RICHMOND CHURCH

Corner Roosevelt avenue and Twentieth street. J. J. Schaumberg, editor Messiah's Advocate, officiating pastor. Sunday service: Sunday school at 10 a. m.; P. P. S. L. W., 7 p. m. Week night service. You are invited to all services.

FIRST CHURCH OF CHRIST, SCIENTIST

Richmond Club building on Nevin avenue at Twelfth street. Holds Sunday services at 11 a. m. Subject, "Love." Sunday school at 9:30 a. m. A Wednesday evening testimonial meeting at 8 o'clock. The public is cordially welcome. Christian Science reading room in the Pillow building, corner Macdonald avenue and Seventh street, is open every day except Sundays and holidays from 1 1a. m. to 3 p. m. and Saturday evening from 7 to 9 o'clock.

COMMUNITY M. E. CHURCH, SOUTH

Sunday school at 9:45 a. m. W. C. Roberts, superintendent.

Preaching service at 11 a. m. by pastor, W. W. Nunn. A short impressive gospel sermon.

Junior League at 6 p. m. Ray Van Mater will lead.

Senior League at 7 p. m. Let all the young people attend.

Evening worship at 8 p.m. Sermon by pastor. A cordial invitation to all.

ST. PAUL'S CATHOLIC CHURCH

San Pablo. Father Joseph Porta, pastor. Father Timothy Hennessy, assistant.

Confession—7:30 a. m. Jesuit from St. Ignatio's church, San Francisco, will hear confessions and will preach at early mass.

Early Mass—8:35 a. m. Last Mass 10:35 a. m.

All sermons are in English.

STEGE PRESBYTERIAN CHURCH

9:45 a. m.—Sunday schol. In charge of Mrs. Webb and Mrs. Menchey, assistant superintendents.

11 a. m.—Morning service. Sermon by the pastor, "God's Great Ocean and My Small Boat."

7:30 p. m.—Sermon, "Feeding Time."

Friday 2:30 p.m.—Ladies' Aid meets at the church.

INTERNATIONAL BIBLE STUDENTS

Meets at W. O. W. hall, 707 Macdonald avenue at 1:45 p. m. to study from the Song of Solomon, chapter 1. Children's study at same hour. Study at 3 p. m. on "Justice Manifested," String Two on the Divine Harp.

All welcome, Seats free. No collections.

WESLEY METHODIST EPISCOPAL CHURCH

Nevin and Ninth. Paul Little, minister. F. E. Leedom, superintendent.

9:45—Church school. Classes for all ages.

11—Morning worship. Subject of sermon, "God's Faith in Man." The choir will render Sudd's "Ponder My Words, Oh Lord."

7:45—Evening worship. The pastor will deliver a special discourse on "God's Healing Power." The pastor has attended many of the McPherson revival meetings and will give an impartial impression of the "healing services."

1. Is the apostolic art of healing lost?

2. How can we acount for the healing at Mrs. McPherson's meetings.

3. If people can be healed at those meetings why not at other places?

4. What attitude should the churches take?

The choir will sing "Eventide," by Nevin, and Mrs. Adelle Bickard will sing a solo entitled, "The Lord Is My Shepherd," by Samuel Little.

A cordial invitation is extended to the public.

FIRST METHODIST CHURCH

Richmond avenue. Rev. S. J. Hocking.

10 a. m.—Sunday school, J. E. George, superintendent.

11 a. m.—Morning service. Miss Irene Conn, organist. Subject, "Receiving and Giving."

7 p. m.—Epworth League. Evening service immediately following.

The pastor will attend Pastor's College in San Jose all next week, but will be back by next Sunday.

THE SALVATION ARMY

1120½ Macdonald avenue. Captain E. C. Turner.

10:30 a. m.—Open air. 11 a. m.—Morning service. 2:30 p. m. Sunday schol. 7:15 p. m.—Open air. 7:45 p. m. Evening service. Tuesday, Thursday, Saturday—open air 7:30 p. m. Service 8 p. m. Friday 6:45 p. m., Corps Cadet class. 8 p. m., prayer meeting.

One or two staff officers from San Francisco will be here to help with the Saturday and Sunday services

FIRST BAPTIST CHURCH

Tenth street, between Nevin and Barrett avenues. Charles R. G. Poole, pastor.

Bible school, 9:45 a. m. Wilford Cook superintendent. Classes for all ages.

Divine worship, 11 a. m. Preaching by the pastor.

Junior Young People's Society, 6 p. m.

Baptist Young People's Union, 6:45 p. m.

Evangelistic service, 7:45 p. m. A most cordial invitation is extended to all to attend these services. Come and you will be assured of a most hearty welcome.

EPISCOPAL CHURCHES

Trinity church, Washington avenue. Morning service 9 a. m. Rev. Ross Turman of Berkeley in charge. Flowers for the altar by Mrs. William Walker. Church school, 10:30 a. m.

St. Edmund's church, Tenth street. Church school, 9:30 a. m. Morning service 11 a. m. Rev. Turman of Berkeley in charge. Flowers for the altar by Mrs. James Wright. Evening service 7:30 p. m. in charge of Rev. Hicks of Berkeley.

St. Edmund's Guild Thursday at 2 p. m. Choir practice both churches Thursday, 7:30 p.m.

FIRST CHRISTIAN CHURCH

Thomas A. Boyer, minister. Mrs. Alfred B. Humphrey, choir leader. Warren Griffin, organist.

11 a. m.—"What Men Go to Church For."

7:45 p.m.—Six short crisp, "Tabloid" sermons as follows:

The "Case of the Younger Generation," is it really "Going to the Dogs?"

What about "Chain Letters, are they a good or a bad thing? Do you answer them?"

Is there a "Gangster" element in our modern life, if so, what is the probable cause and cure of it?

"Spooks," do you believe in them?

Are there "Millions now living who will never die?"

The kind of "Evolution" that I believe in.

Special song service lead by an augmented choir of young people together with a solo by Mrs. Ross Calfee at the evening service.

Not all who climb to the top of the ladder reserve all the praise and and credit themselves. Sometimes, others have held the ladder for them, and assisted them in their upward climb.

Are you helping to steady some ladder somewhere?

FIRST PRESBYTERIAN CHURCH

Twelfth and Bissell. Henry Kendall Sanborne, minister. A. H. Poage, superintendent of Sunday school. Mrs. Clinton Smith, choir director. Mrs. Charles St. John, organist.

9:45 a. m.—Sunday school.

11 a. m. Morning worship. Sermon subject, "Our Four-fold Gospel." Mixed quartet will sing.

6:45 p. m.—Senior C. E. Topic, "Lessons From Great Home Missionaries."

7:45 p. m.—Evening worship. Subject, "A Living Message." It is expected that George Gilchrist, recently returned from Chili and Kendall Sanborne will assist in the service. Special music.

7:45 p. m.—Wednesday, mid-week prayer service and Bible study. Act 13th chapter.

A cordial welcome to all.

A GOOD THING TO KNOW.

Foley Cathartic Tablets are genuinely wholesome physic—an ideal laxative. They keep the system ... and fine, purged of poisons and ready to resist disease. Miss J. Hunter, 120 Stedman St., N. S., Pittsburg, P., writes: "I cannot praise Foley Cathartic Tablets too highly for what they have done for me." They banish biliousness, bloating, gas, headache, sour tsomach and other ills caused by indigestion. Make fat people feel lighter and freer.

Sold everywhere.

Richmond Express Co.

Fast Daily Service between SAN FRANCISCO, OAKLAND and RICHMOND

Office: 915 Macdonald Ave. Phone Rich. 738-W.

We can furnish you the kind of printed sales letters and circulars on HAMMERMILL BOND that will get your message in the right way to the man who can buy your goods.

Use more printed salesmanship. Ask us.

Tilden Lumber Co.

Price—Quality—Service

E. M. TILDEN, President

Office and Mill— ... St., and Nevin Ave. Phone Richmond 81.

YARDS— ... Berkeley, Richmond and Crockett.

RADIO

BATTERIES — SETS — SUPPLIES

Richmond Radio Shop

F. T. DOEING

421 Macdonald Avenue — Moved from 812 1-2 9th St.

CHEVROLET

"For Economical Transportation"

$525

F. O. B. FLINT, MICH.

The Chevrolet "Four-Ninety" at the new price is the talk of the automobile world.

This model places the comfort and efficiency of motor transportation within the reach of the whole world.

C. C. KRATZER

Dealer In

CHEVROLET and BUICK CARS

Fifteenth and Macdonald

Point Happenings

ATHLETIC CLUB WILL RESUME MEETING AT CLUB ROOMS MONDAY

The Point Richmond Athletic Club will resume its regular weekly meetings on tomorrow evening in the club rooms on Washington avenue, with a number of fast boxing and wrestling matches on the program. In addition to nominating officers for the coming year it is planned to map out an extensive program of activities for the coming fall and winter. Each member is urged to bring a friend tomorrow evening.

CHARLES DORN WILL LEAVE FOR MENDOCINO ON HUNTING TRIP

Charles Dorn, popular proprietor of the soft drinks parlors at 24 West Richmond avenue, plans to leave today on a hunting trip in Mendocino county. Charlie will make his headquarters at his ranch, and plans to return with a good supply of deer meat for his friends.

M. E. PASTOR WILL ATTEND PARSONS COLLEGE AT SAN JOSE ALL THIS WEEK

Rev. S. J. Hocking, pastor of the First Methodist church, plans to attend the pastors' College which will be held in San Jose all this week.

EDDIE O'BRIEN AND WIFE MOVE TO POINT

Edward F. O'Brien, employe of the Standard Oil Company, and member of the Richmond lodge of Elks, and who recently returned from a voyage to London on one of the oil tankers, has taken apartments in Nicholl avenue, where he and his wife will keep house.

H. A. GROVER IS HOME FROM LAKE COUNTY

H. A. Grover, 6 High street, has returned from a several weeks' vacation spent at Siegler, Lake County.

Crowd Evoke Record Last Night at Tet Theater

The biggest, happiest house of their fortnight's engagement greeted the actors at Jenning's tent theater last night to witness "The Foxy Bachelor" a farce comedy in four acts which furnished merriment and laughter continuous.

In fact, the week-end reception accorded the tent theater was so cordial and so spontaneous that announcement is made that the theater will continue here all this week.

Tonight's bill is "Traffic in Souls," a melodrama in four acts which deals with the seamy side of life and the battle for the immortal phases of humanity. There is romance a-plenty, and the sordid elements of life are dealt with in a sharply stencilled manner.

Monday evening "Her Cowboy Visitor" will be the attraction.

LIBRARY ASSISTANT RESTING IN SOUTH

Miss Helen Mackey, of the Richmond library staff, is enjoying her vacation in Santa Barbara and other points in the South.

HERBERT D. BAKER
House Mover
Frame House Moving and Raising, Brick Shoreing, Raise Smoke Stacks, Trusses and Girders—Move Heavy Machinery.
ALL WORK GUARANTEED
156 S. 14th St.
Phone Richmond 52 RICHMOND

DAVIS
"Built of the Best"
Prices Delivered Here
Light Six Phaeton $1545
Fleetaway Sport $1995
Coupe $2495
Sedan $2595
CASE
Model X Case $2145
Continental Motors
S. L. FELKEL
412 Macdonald Avenue
DaVis and Case Motor Car Dealer

SPECIAL
$12
LARE SIZE
DOUBLE
COPPER COIL
WATER HEATER
GUARANTEED
Oakland Plumbing Supply Company
640 BROADWAY

Edith Roberts Star Heading Bill At The Macdonald

Edith Roberts will be the attraction at the Macdonald theater this evening in "Thunder Island," her most recent Universal photodrama, in which she again has an exotic and colorful role in another one of Norman Dawn's Universal hot-tamales of tropical romance.

The origin of "Thunder Island" was Beatrice Grimshaw's clever story, "My Lady of the Island," a tale of the South Seas, but Norman Dawn stirred the dramatic punch into a Mexican cocktail, added a jolt of tobasco sauce and established the locale in Lower California and that part of the peninsula within the revolutionists' rifle-range of the Gulf of Lower California.

Miss Roberts appears as a little shepherdess whi is content to watch her flocks on the sun-washed slopes above the gulf, until her marriage to a dying old don of countless dollars complicates the story and starts things moving faster than a Mexican election.

Jack O'Brien, six feet three in his pajamas and a clever actor, plays opposite the star. Arthur Jasmine, who has proven his histrionic ability in previous successes with Miss Roberts, has a deightfully humorous character role as a somewhat cuckoo young simp, while Fred De Silva, the mildest mannered screen villain that ever cut a throat, has the "heavy" role.

Playgoers who line up for "Thunder Island" are promised five reels of Edith Roberts at her best, the most artistic work of Norman Dawn, thrills to eclipse "Fire Cat" and a story that fairly sizzles with fast action and tingles the cockles of honeymoon hearts.

Other attractions on the Sundap bill are "Thunderbolt Jack" Hoxie in a serial; Bob Reames in a bright Western reel, called "No Man's Gold"; Snub Pollard favorite comedian in "Hale and Hearty," and Gump Cartoon.

The usual Sunday matinee.

"Love Never Dies" Heads Bill Today At T. & D. Theatre

Kinkade and Kinkade presenting "Love Never Dies" described as a ventriliquical oddity for which they carry special scenery will be included among the five big acts that comprise the new vaudeville bill booked to open at the T. & D. theater, today. These artists have been a great hit in every house along the circuit and their material is the sort that is described as sure-fire. The Leslie girls will present "Singing and Musical Revue," that is a gem of its kind and one that has been exceedingly popular. Thompson and Berri Trio have a "New Brand of Fun" that they entitle "Patent Applied For." It is packed with laughs and should prove a great favorite. Edno and Paula, this is another laugh producer that never fails to register. It is acted with clever skill and the material is new and clever. Sonia and her escorts in a "European Athletic Novelty," comprising many new feats of thrilling interest.

Eugene O'Brien in "Chivalrous Charley" is the film feature of the bill.

NEW YORKER VISITOR IN MIRA VISTA HEIGHTS

Mrs. H. K. Martin of Mira Vista is entertaining as a house guest, Mrs. Elizabeth Newton of Syracuse, N. Y. Mrs. Newton will also be the guest fo Mrs. Loose Moore of San Pablo during her four-months' stay in Richmond.

BACK FROM OREGON

Mr. and Mrs. E. H. Milner and Miss Minnie Howard departed yesterday afternoon on a two-weeks' motor trip to Oregon.

RETURNS FROM EAST

Mrs. A. Lymer, who has been visiting relatives and friends in the East for the past three months, has returned to her home here.

LAWYERS WILL GATHER IN S. F.

Three special Southern Pacific trains, due to arrive in San Francisco August 8 at 7:50 a. m., will bring 800 delegates to attend the annual convention of the American Bar Association, it is announced.

C. L. McFaul, general agent of the Southern Pacific at Chicago, will be in charge of the big party.

Vice President Calvin Coolidge and Chief Justice of the Supreme Court William Taft are scheduled to address the convention.

Two of the special trains will take the delegates East via Portland, Ore. The convention will open August 8 for a four days' session.

From August 2 to 8, inclusive, there will be held at Native Sons' Hall an important convention, that of the Commissions for Uniform State Laws, the delegates to which will remain in the city for the American Bar Association's gathering.

Eastern delegates to the commissioners' convention left Chicago July 22, and their itinerary includes a stay of several days at Tahoe. They will arrive in San Francisco August 1 at 7:50 a. m.

MRS. W. F. DOWNING HAS GUESTS FROM OKLAHOMA

Mrs. Marshall Eakin and daughter, Mary Lyda, of Tulsa, Oklahoma, are visiting here as the house guests of Mrs. Eakin's cousin, Mrs. W. F. Downing, 45 Fourth street.

VISITOR FROM VISALIA

J. F. Kite of Visalia is visiting here as the guest of his sister-in-law, Mrs. W. A. Jones, 907 Macdonald avenue.

Subscribe for the Record-Herald

Amusements

T. & D. THEATRE RICHMOND
—SUNDAY—
BIG VAUDEVILLE BILL
—SUNDAY—
Headed By
SONIA AND HER ESCORTS
European Athletic Novelty
KINKADE and KINKADE
"Love Never Dies"
Ventriloqual Oddidy
THOMPSON and BERRI TRIO
A New Brand of Fun
"Pateet Appllied For"
ED and PAULA
Up-to date Travesty
LESLIE GIRLS
Singing and Musical Revue
EUGENE O'BRIEN
in
"CHIVALROUS CHARLEY"

TONIGHT AND SUNDAY MATINEE
Macdonald Theatre
EDITH ROBERTS
—In—
"THUNDER ISLAND"
Serial:
"THUNDERBOLT JACK" HOXIE
Western:
BOB REAMES
—In—
"NO MAN'S GOLD"
Comedy:
SNUB POLLARD
—In—
"HALE and HEARTY"
and a
GUMP CARTOON

ADM. 20c AND 30c
ALL NEXT WEEK
JENNINGS
Tent Theatre
10th St., opp. Lincoln School
TONIGHT
"TRAFFIC IN SOULS"
4 Acts
Monday Night:
"HER COWBOY VISITOR"
4 Acts
Doors Open; 7:30
Orchestra: 7:45
Curtain; 8:20
ADM. 20c AND 30c

Pastor and Wife Given Surprise

Rev. and Mrs. R. L. Webb were given an enjoyable surprise party by the members of the Stege Tie and Apron Club on Friday evening at their home, 5796 Hyland avenue. The evening was pleasantly spent in playing games and was concluded with refreshments consisting of melons and ice cream. The committee in charge of the affair was composed of Donald ...en and Mrs. Osborne.

LEAVE FOR LOS ANGELES

Mrs. C. E. Merideth and son Frank, of the Beverly Apartments, left last night for a two-weeks' trip to Los Angeles and other southern points.

MRS. L. OSBORNE HAS GUEST FROM NEW YORK

Dr. Garfield H. Bretch of San Diego, and his sister, Miss Mabel Bretch of Watertown, N. Y., were visitors here Friday with Mrs. L. Osborne, 518 Macdonald avenue. Dr. Bretch and Miss Bretch, who attended school with Mrs. Osborne in New York state, are enroute to Yellowstone.

SQUARE DANCE CLUB ENTERTAIN AUGUST 5

The Square Dance Club is rapidly completing arrangements for its dancing party to be held on Saturday evening, August 5, in Huber Hall. The music will be furnished by the Independent Orchestra, Miss Sophie Wilson and Al Renfree are aranging the details for the affair.

F. F. B. WHIST PARTY ON MONDAY EVENING

The Fraternal Brotherhood will give the last of its series of whist parties tomorrow evening in Musicians' hall. The public is invited to the event, which is in charge of Anna Schach.

J. T. CONWELLS HOME FROM SANTA CRUZ MOUNTAINS

Mr. and Mrs. J. T. Conwell, of 448 Second street, returned home last night from a vacation spent at Mt. Herman in the Santa Cruz mountains.

CLUB WOMAN ILL

Mrs. Kittie Tyler, prominent club woman, is reported to be quite ill at her home on Eighth street.

WHOM
Do You Think of When You Think of a Car?
When you are thinking about the new car you expect to buy, it's well worth while to think a little of the three people who are most interested in that car.
There is yourself who will pay the bills and drive the car. There is the man who made it. And there is the man who sells it to you
After you get the car, the whole proposition is up to you and the man who sold the car to you. As long as you drive the car, his interest in your satisfaction should be constant and friendly. He should always be ready to supply whatever you and the car may require. He should be an ever-present guarantee of your satisfactio in ownership
We run this business so that our patrons and their friends think of us in that light
J. P. STROM
DEALER IN
DODGE BROTHERS MOTOR CAR
13th and Macdonald Telephone 242
We always have time to appreciate a friendly visit.

Not Just a Fanciful Boast
People who take our milk will also tell you that our milk has more cream and is of the highest quality
To become a regular user of our rich, pasteurized milk—or if you only want a single order of either milk or reliable whipping cream just phone
RICHMOND 703
Eagle Creamery
267 Fifth Street J. SILVERIA, Prop.

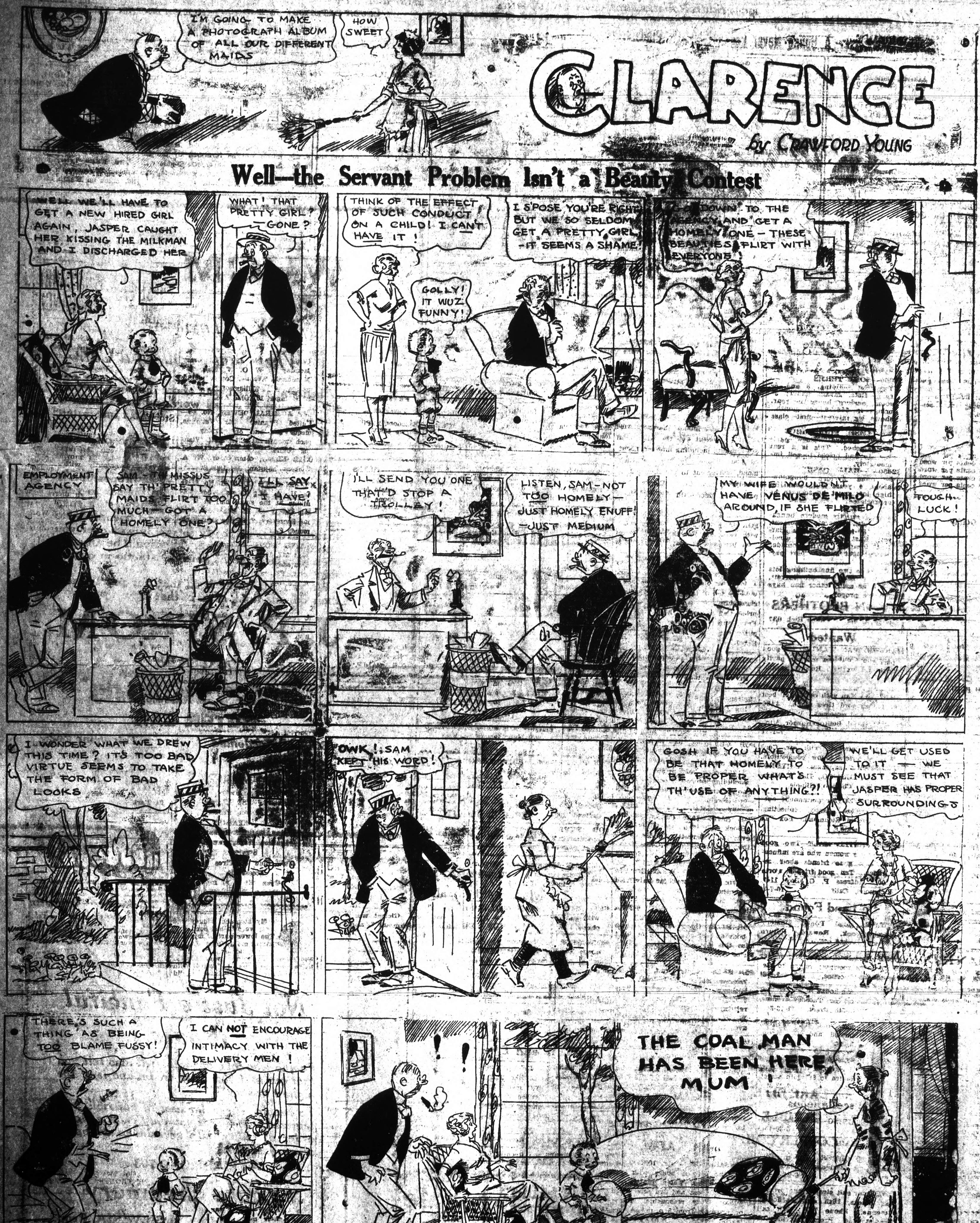
I'M GOING TO MAKE A PHOTOGRAPH ALBUM OF ALL OUR DIFFERENT MAIDS
HOW SWEET
CLARENCE
by CRAWFORD YOUNG
Well—the Servant Problem Isn't a Beauty Contest
WELL WE'LL HAVE TO GET A NEW HIRED GIRL AGAIN, JASPER CAUGHT HER KISSING THE MILKMAN AND I DISCHARGED HER
WHAT! THAT PRETTY GIRL? —GONE?
THINK OF THE EFFECT OF SUCH CONDUCT ON A CHILD! I CAN'T HAVE IT!
GOLLY! IT WUZ FUNNY!
I S'POSE YOU'RE RIGHT BUT WE SO SELDOM GET A PRETTY GIRL —IT SEEMS A SHAME!
GO DOWN TO THE AGENCY AND GET A HOMELY ONE — THESE BEAUTIES FLIRT WITH EVERYONE!
EMPLOYMENT AGENCY
SAM — TH' MISSUS SAY TH' PRETTY MAIDS FLIRT TOO MUCH — GOT A HOMELY ONE?
I'LL SAY I HAVE!
I'LL SEND YOU ONE THAT'D STOP A TROLLEY!
LISTEN, SAM — NOT TOO HOMELY — JUST HOMELY ENUFF! — JUST MEDIUM
MY WIFE WOULDN'T HAVE VENUS DE MILO AROUND, IF SHE FLIRTED
TOUGH LUCK!
I WONDER WHAT WE DREW THIS TIME? IT'S TOO BAD VIRTUE SEEMS TO TAKE THE FORM OF BAD LOOKS
OWK! SAM KEPT HIS WORD!
GOSH IF YOU HAVE TO BE THAT HOMELY TO BE PROPER WHAT'S TH' USE OF ANYTHING?!
WE'LL GET USED TO IT — WE MUST SEE THAT JASPER HAS PROPER SURROUNDINGS
THERE'S SUCH A THING AS BEING TOO BLAME FUSSY!
I CAN NOT ENCOURAGE INTIMACY WITH THE DELIVERY MEN!
Copyright, 1922, Sun-Herald Corporation
! !
THE COAL MAN HAS BEEN HERE, MUM!
CRAWFORD YOUNG

DO YOU KNOW WHY — A House Never Looks Like It's Plans?

Drawn for this paper By Fisher

CLASSIFIED ADS.

Advertising Rates

Reading notices: 10 cents per line first insertion; 5 cents per line for subsequent insertions.

Political advertising per column-inch, 50 cents.

CLASSIFIED RATES

Minimum Charge, 25 cents

1 times	....	2 cents per word
2 times	....	3 cents per word
4 times	....	4 cents per word
5 times	....	5 cents per word
6 times	....	6 cents per word
10 times	....	8 cents per word

New Today

FOR SALE—Five-passenger Oldsmobile, nearly new, at a bargain. Inquire of Lee D. Windren. 7-30-3t

FOR SALE—Yearold white leghorn chickens. Phone R 471-J. 7-30-3t

LOST—Near East Richmond, one spare tire and license plate. Return to 1935 Grant avenue. Reward. 7-30-3t

FOR SALE—A beautiful home, 6 rooms and big basement; corner lot 45x100, at 2928 Barrett avenue. Telephone Park 2564. 7-29-4t

NOTICE TO PUBLIC

Party who took watch from Point Richmond Firehouse will kindly return same and avoid any trouble. 7-28-3t

FOR SALE—Rabbits, dressed and delivered, 30 cents per pound. Telephone 1194-J. 7-28-3t

FOR SALE—Two 4-room bungalows with garages; new, just finishing. Easy terms, or will sell very cheap for cash. Inquire 240 South Eighth street. 7-28-6t

FEMALE HELP WANTED

TWO Saleswomen for Richmond territory taking orders for prepared facial packs for home use; no competition; splendid opportunity. Room 305, 1005 Market, San Francisco. 7-27-3t

LOST—Blue colored greyhound with blanket from Coursing Park, San Pablo. Seen near Certainteed plant Tuesday. Reward. 7-26-2t

MEN WANTED

FOR SERVICE AT THE PULLMAN COMPANY SHOPS AT RICHMOND, CALIFORNIA.

Car Builders (Carpenters).
Painters (Varnishers).
Varnish Rubbers and Polishers.
Car Repairers.
Sheet Metal Workers.
Blacksmiths.
Tinsmiths.
2 Stationary Firemen.
Upholsterers.
Mattress Makers.
Seamstresses.
Electricians.
Cabinet Workers.
Pipe Fitters.
Helpers (All Classes).
One Acetylene Welder.

Whereas, during the latter part of June, 1922, The Pullman Company laid off its several employes at its shops at Richmond, California, pending the taking of an Annual Inventory of its properties at said place, in common with like action taken by said Company at its other Shops throughout the United States, and,

Whereas, said inventory having been completed and said Company now being in a position to resume work at said shops, it wishes to secure the services of men and women in the several trades required for its business at said place;

Notice is therefore given that men and women are wanted to fill said positions.

Applications for employment will be made to the Management of the Shops as stated above. 7-29-4t

BEST QUALITY

COAL

HAY—GRAIN—WOOD

C. J. LAMBRECHT

Phone—1058—Rich

2226 MACDONALD AVE.

Real Estate

FOR SALE

$4000—SOME TERMS

Two flat building, 3 and 4-room flats, garage under; 3-room modern house in rear, brings in $55.50 per month, shows big interest—first-class investment.

$1200—CASH, FULL PRICE

4-room modern cottage, partly furnished. This is a real bargain and priced to sell immediately.

$2350—HALF CASH

5-room modern bungalow, about 4 years old; beautiful high lot; must be seen to be appreciated.

$4550—TERMS

5-room strictly modern bungalow, with concrete basement, with 50-foot corner on Barrett, East of 23rd; an excellent location. Will consider taking light auto as part payment.

We have two fine building lots on 8th street, just off Barrett, as well as many other fine buys in vacant property.

CONN BROTHERS

236 Sixth St. Phone Rich 637

Wanted

MARRIED MAN WANTED for good permanent outdoor position partly collecting. Box "J", Record Herald. 7-8-3t

WANTED—Man with car to sell best low priced cord tires made. $100 per week and expenses. Wolfe Tire Co., 227 Canal, Benton Harbor, Mich. 7-1-1t

WANTED—Salesman with car. Cord tires at prices below competitors. $100.00 and expenses. HYDRO-VULCAN TIRE CO., 1101 S. Michigan Ave., Chicago, Illinois.

MAN WANTED for permanent outdoor position partly collecting. Must live in Richmond. Box "T" Record Herald.

HELP WANTED MALE—Two good live men or women who are influential to talk to friends about securities. Ten good friends worth $100. Address P. O. Box 1141, Richmond, Calif. 10-7-tf

Lost and Found

LOST—Richmond Pound Master's receipt book. Reward. Return to Record-Herald office. 7-1-3t

LOST—Pocketbook containing money and lodge receipts; return to Record-Herald office. 7-5-3t

LOST—Eastman kodak in leather case on Richmond car, Tuesday evening. Reward, 116-5th street. 11-13-3t

LOST—Package and hat between Point Richmond and C. street. Phone Rich. 66. 7-14-3t

LOST—Sunday evening at the corner of 10th and Nevin, a three ball jet earring. Return to 667 15th street. 7-22-3t

Miscellaneous

ROOF REPAIRING—Telephone Richmond 1510. 5-30-1mo

HAIR GOODS

MADE TO ORDER FROM CUT hair and combings. 139 South 11th St. 6-21-1 mo.

HAVE your suit cleaned and pressed at Black's, 10th and Macdonald avenue. Phone 725. We call and deliver. Prompt service and good work.

Young white Plymouth Rock chickens and good bicycle. Apply 522 Fourth street. 7-20-3t

PHONE FOR APPOINTMENT

Anglo-Danish Bath

FOR RHEUMATISM

Electric, Tub and Cabinet Baths, MASSAGE AND ELECTRICAL TREATMENTS

Phone Kearney 4287—68 Post St. San Francisco

For Sale or Exchange

FOR SALE—Singer canaries, different ages, different prices; large cage also. 526 Fourth street. 7-23-3t

For Sale

An acre of ground, small house and well at an exceptional bargain: $100 as first payment and the balance at $20 a month including interest. Located just outside city limits of Richmond, convenient to car line. J. A. Waldy, Contra Costa Realty Company, 914 Macdonald Avenue, Phone Rich. 302. St

FOR SALE—By owner, 5-room house with bath, 441 Fourth street. Owner on premises all day. July6-3t

FOR SALE — Fine span of gray mare, 1650 lbs; one 4-year old and 1 two-year-old colts; wagon, plows, etc.; 35 ton of fine oat hay. A first-class buy for someone at a low price. Can be seen at home of Frank Fray, San Pablo, after 4 p. m. Inquiry can made at the San Pablo Hotel. 7-6-3t

CHICKENS FOR SALE—Must be disposed of at once. 312 39th St. Phone 266. 6-1-tf

THREE GOATS FOR SALE—Coming fresh July 11th, 1922. Good milkers. Address Post Office Box 104, Rodeo, Cal. 6-28-6t

FOR QUICK SALE, $2950—Buys our 5-room newly painted home. Fine place, built in fixtures, etc. $1250 cash, balance $25 monthly, including interest. Location in the no carfare district. Box "S," Record-Herald. 7-11-3t

FOR SALE—$950 Cash—Lot 12, Block 83; 8th street between Nevin and Barrett. Address: B. Gibb, Box 302, Point Richmond. 6-28-5t

THOR SWINGING WRINGER Electric washing machine only used 3 months. $100 cash or trade on Ford. Address Box 249 R. F. D., Richmond, Calif. 6-27-5t

FOR SALE—Good duck or fishing boat and 21 decoys; sports don't miss this bargain; only $15.00; Write Box 22, Rodeo, Cal. 6-28-6t

FOR SALE—Grocery, fruit, cigar and tobacco store. Well located in Richmond. Rent reasonable. Price $1550. Well paying business. Am retiring—ACT QUICK. Phone 327, W. H. Sanford, 2221 Macdonald ave., Richmond. 7-14-tf

BABY CHICKS—Golden Buff, Brown and White Leghorns, Anconas, Black Minorcas, Buff Orpingtons, R. I. Reds, Barred and White Rocks. Enoch Crews, Seabright, Calif. 7-8-3t

FOR SALE—4 wheel trailer, solid rubber tires. Timken bearings; also new Musso tent, made of extra heavy canvas, and collapsible gasoline stove. Adress 667 15th street. 7-12-6t

FOR SALE—By owner, 100x100 foot lot and 5-room house with bath cold and hot water and electric lights at Post and 3rd street, San Pablo. Very reasonable. Owner on premises from 5 p. m. on. Am leaving town. 7-12-4t

FOR SALE—Studebaker 7-passenger touring car, $225 cash or terms; 126 Crest avenue. 7-11-3t

FOR SALE—White Leghorn chickens undressed, 30c lbs, and dressed 40c B. R. and R. I. R. 40c undressed 50c dressed. Phone 1547W. 509 Washington avenue. 7-9-tf

FOR SALE—Rabbits, dressed, and delivered at 30 cents per pound. Phone Rich. 1194-J 303t

FOR SALE—One kitchen cabinet, 1 washstand bureau, 1 ice chest. All together or separate. Apply 145 Third St, Richmond, Calif. 7-22-3t

FOR SALE—Large geese, cheap. Call Richmond 877-W. 7-22-3t

FOR SALE—Home furniture, including electric washer, bicycle, Ancona hens, Victrola, dresser, table, 50 gallon oil tank. Call Friday or Sunday at 446 California street, San Pablo. 7-21-3t

FOR SALE—One kitchen cabinet, 1 washstand bureau, 1 ice chest. All together or separate. Apply 135 Third St. Richmond, Calif. 7-21-3t

Want to hear from owner having farm for sale; give particulars and lowest price. JOHN J. BLACK, California street, Chippewa Falls, Wisconsin. 7-20-22

FOR SALE—Dressed rabbits, 25c per pound at No. 1904 Macdonald avenue, Richmond. 7-19-3t

For Rent

Modern 5-room flat will be vacant July 24. Apply 2015 Nevin avenue 7-20-3t

WANTED TO RENT—Small cottage close in. Call Rich 1536. 6-28-5t

FOR RENT—Small store on Macdonald avenue; also 3 room furnished apartment. Call at 1725 Clinton avenue. 6-28-6t

FOR RENT—Furnished 4-room apartment, 432 8th street, telephone 346. 3-7-tf

FOR RENT—Room, with or without board. Apply 255 Fifteenth street. June 27-tf

FOR RENT—New 6-room house on Laurel avenue, Stege; Telephone Oakland 2968. 6-24-12t

FOR RENT — 2-room furnished apartment, $15 per month at 126 Crest avenue. 7-11-3t

FOR RENT—House in rear, 4 rooms, bath and pantry. Rent $15.00, water included. 622 1-2 5th. 7-12-3t

FOR RENT—Modern 5-room house with garage. 312 39th St. Telephone 266. 6-1-tf

FOR RENT — 2 room furnished house keeping apartment $16 including water and light. 444 2nd street. 7-7-3t

FOR RENT—Garage at 223 Fifth street. 7-18-3t

Five-room modern flat, centrally located. Rent $25. Apply 420 Fifth street. 7-20-4t

Cleaners and Dyers

"Let Mayer Do It." If you want your old suit made like new phone Rich. 452. Cleaning, men's repairing or pressing work called for and delivered. Mayers American Dyeing & Cleaning Works, 1116 Macdonald avenue. tf

Subscribe for the Record-Herald

Subscribe for the Record-Herald

For Sale

EASY TERMS

—One five-room brand new house, garage, room for two cars. House modern in every way, electric lights, bath, sewerage.

—One four-room new plastered house. Small payment down. Balance like rent.

—These houses will have to be seen to be appreciated. Call up W. H. SANFORD immediately. Office 2221 Macdonald avenue, Telephone Rich. 927, and take a look at these houses. Stop paying rent.

Professional Cards

DR. J. H. SPALDING
Physician and Surgeon
DR. CLARA SPALDING
Women and Children
Telephone: Richmond 20
Office 803 Macdonald Ave. Berry Bldg.

W. W. FRASER, M. D.
Homeopathic Physician & Surgeon
Office 707 Macdonald, Pillow Bld.
Phone 139-W

GROVER E. MILNES
Notary Public
1030 Macdonald Ave.
Office Phone 70
Residence Phone 788

J. E. RODGERS
Attorney at Law
Martinez - - California

Phones — Office 129; Res 252
BERT CURRY
UNDERTAKER and EMBALMER
Ambulance Service
332-336 11th St., Near Macdonald
RICHMOND, CALIF.

VIAVI—THE WAY TO HEALTH
Mrs. May I. Jaffa, Manager
Phone Fruitvale 2297-J
Office: Room 10, Berry Bldg.
Hours: Wednesdays, 1:30 to 4 P. M.

NOTARY PUBLIC
I make and acknowledge all kinds of legal papers; deeds, mortgages, contracts, leases, etc. Houses for rent, fire insurance.
H. G. SULLIVAN
163 Washington Ave.
Office phone 868 Res. phone 830

Typewriters Repaired
Office has been established at SHAFE'S GIFT SHOP at 721 Macdonald avenue, by H. L. BOUTEILLER
Prompt and efficient work. Call telephone Richmond 7, and leave your orders.

Wilson & Kratzer
Mortuary Chapel
BISSELL AVENUE AT SEVENTH

AN IDEAL FUNERAL HOME
Lady Attendant
Ambulance used exclusively for sick and injured.
TELEPHONE RICHMOND 1-1-3

Subscribe for the Record-Herald

FRATERNAL CARDS

SONS OF ST. GEORGE—Gladstone Lodge, No. 531. Meets first and third Tuesdays at Moose Hall at 8 o'clock p. m. B. Banner, secy.; R. F. D. Box 147, Richmond. Fred Powell, pres.

WOODMEN OF THE WORLD—Lo. Cabin Camp No. 637 meets every Monday in W. O. W. Hall, 707 Macdonald avenue. Counsul Commander, J. L. Williamson; Clerk, H. L. Springer, 101 Ohio Ave.

CAMP ADMIRAL DEWEY, No. 46—United Spanish War Veterans, meets 1st and 3rd Fridays of each month at City Hall. Visiting comrades cordially welcomed. C. H. Kinsey, commander, W. A. Vickery, adjutant, 144 16th St.

GOLDEN GATE COUNCIL No. 2 Jr. O. U. A. M.; meets Wednesday nights at the small hall in Pythian Castle. O. H. Benne, Recording Secretary, P. O. Box 1185, Richmond, Calif.

NATIVE SONS.—Richmond Parlor No.: 217, N. S. G. W.—Meets every Thursday evening in Pulse hall, Sixth St. and Macdonald Ave. R. B. Coffey, Pres.; R.H.Cunningham Sec., 520 Ohio Street.

KNIGHTS OF PYTHIAS, Richmond Lodge No. 18, meets every Friday night at K. of P. Hall, Fifth St., near Macdonald. Visitors always welcome. R. S. Gregory, C. C.; F. G. Blackhart, K. of R. & S.

FRATERNAL BROTHERHOOD
Richmond Lodge No. 217 will meet hereafter in Musicians' Hall every Monday night.
MARGARET C. ROGERS, Secretary.

Seventh Street
Garage and Machine Shop
332 Seventh St.
S. DIVERS, G. Oris
H. Penman, Props.
AUTO REPAIRING
Welding, Battery Recharging, Ignition Work, Towing Service
Full Line of Tires and Accessories
Open till 9 p. m.
Phone, Rich. 341

My stomach, kidney and liver were in bad condition. The lower part of my body pained me awfully. I could hardly lie on either side and sleep. My bowels were hard to move and painful. I treated with other doctors and medicines, but did not seem to do me much good. After taking six weeks Kong Wah Herbs I feel like a new woman.
(Signed) MRS. R. ARMOUR, 849 37th St.

Kong Wah Herb Co.
Each individual case studied especially and herb tea prepared accordingly, so as to give the quickest relief and best results.
2781 Telegraph Ave., Cor. 28th. Phone Oak. 4886. Consultation Free

Dr. Wong Him Herb Co.

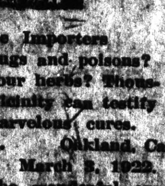

Wholesale Importers
Why take drugs and poisons? Why not try our herbs? Thousands in this vicinity can testify to their marvelous cures.
1701 Webster St. Oakland, Cal.

March 3, 1922.
Hearing of the wonderful cures Dr. Wong Him has made I thought I would give him a trial. After going around to different doctors, none seemed to know what ailed me. But Doctor Wong Him did. He has just cured me of a bad case of Diabetes and Kidney trouble.
MRS. L. A. FONTE, 56 North District, San Mateo, Calif.

THESE PAINTERS CARRY LIABILITY INSURANCE
LEE KNOTT
SHERWIN-WILLIAMS PAINTS
STAINS AND VARNISHES
All Grades of Wall Paper
Painting and Paper-Hanging
819 North Seventh street
All Work Guaranteed

Stomach As Heavy As Lead

March 16, 1922.
I suffered from dysentery and difficult breathing, my bowels moving constantly with bloody discharges. I also had morning indigestion and my stomach felt as though there was a piece of lead in it. Failing to get relief elsewhere, I took the herbs of the FONG WAN HERB CO. for two weeks. My former complaints have left me entirely and I am now enjoying good health.
MRS. P. J. SNOWBERGER, 1409 Madison St., Oakland, Calif.

Suffered Unnecessarily
Oakland, Feb. 3, 1922.
At intervals I suffered severe pleurisy pains which began in the right side of my chest and ran around under my arm into my shoulder blade. It was both painful and difficult to raise my arm. I had taken various sorts of treatment for the trouble, but had found no relief. Now, after seven weeks of the FONG WAN HERBS, the pain in my chest is entirely gone and I feel quite well. I bought the herbs in packages and cooked them at home.
MRS. F. CATHART.

Fong Wan Herb Co.
The Most Reliable
Each individual case studied specially and tea prepared accordingly.
548 8th St., cor. Clay, Oakland.
Phone Oak. 3767. Consultation Free

FIRST CLASS DRESSMAKING
MODERATE PRICES
ANITA GIANNASI
61 Park Place Point Richmond

Teeth as low as $7—Best Set $17. Best set, none better, no matter how much you pay, including your choice of base plate material (metal excepted). Guaranteed 10 years, $10.

MY EXTREMELY LOW PRICES

Teeth as low as	$7.00
Best Set of Teeth (either set)	17.00
Gold Crowns (22 karat)	$5.00
Bridge work (22 karat)	$5.00
Porcelain Crowns	$4.00
Gold Fillings	$2.00 up
Gold Inlays	$1.00 up
Synthetic Porcelain Fillings	$1 up
Silver Fillings	50c up
Cement Fillings	50c up
Teeth extracted (painless)	$1.00

No charge for Painless Extractions and Cleaning when other work is contracted for.

Old gold is valuable. I pay cash or allow you full value for it on dental work—NOT A DENTAL PARLOR: A PRIVATE high-class up-to-date, SANITARY dental office with sterilized instruments and gentlemanly operators whom you will not be ashamed to recommend to your friends.

EXAMINATION FREE
DR. W. P. MEYER
1830 San Pablo Avenue, Oakland
Phone Lakeside 1821
Hours 8:30 to 6—Sunday 9 to 12

$10 ON EVERY $100
on a certain high grade preferred stock.
Write for bank references, financial statement, etc.
J. E. THOMPSON & CO., Inc.
136 Liberty St. New York

DON WOO HERB CO.

Expert Herbalist of long experience.
Many grateful patients in Bay Cities. Kidney and liver troubles, stomach and blood disorders his specialty. 139 12th st., near Madison. Ph. Oak. 4224. Consultation free.

Dollars Spent With Our Advertisers
Buy Good Goods Right

RICHMOND RECORD HERALD
A RICHMOND PAPER FOR RICHMOND PEOPLE

Our Morning Ads. Point the Way to
Save Money Today

RICHMOND RECORD-HERALD, RICHMOND, CALIFORNIA. SUNDAY, JULY 30, 1922.

WEEKLY Development SECTION

Reception To Public Today By The Black Diamond Product Co

The public reception that is to be given today at the formal opening of the Charles W. Barrett Black Diamond Products Company will have a happy purpose of bringing the citizens of Richmond more into the spirit of welcoming and encouraging new manufacturing plants.

The Black Diamond Company will make the occasion enjoyable by giving away to young and old free drinks of its celebrated root beer, which it expects to sell all over the West and in which there is a tremendous profit.

Reception in Afternoon

The reception will be held from 2 to 4 o'clock in the afternoon. The old Wall City Hall purchased from George S. Wall and transformed into this modern industrial plant will be the scene of the event. The Richmond Industrial Commission, which has been fostering the establishment of this plant here, not only because it will be exhibited in Richmond today. will add to the payroll and give employment to local people as it grows, but because it will serve as an excellent advertisement for Richmond, believes in the growth of this spirit of co-operation toward industrial plants.

The Black Diamond Company, besides the root beer will make syrups for soda fountains and later will manufacture table syrups. It will establish its own cooperage plant on the site.

The building has been repainted in an ornamental manner and big signs have been put around the top. All products will be sent out under a Richmond label.

The $5000 advertising auto from which samples of the Black Diamond root beer will be distributed in the various interior cities of the State will be exhibited in Rchmond today. Another and still finer auto is to be made for use in the Southwest. Both will bear the name of Richmond as the home of the product.

"We located in Richmond because we believe it one of the finest locations for manufacturing to be found in the country," said David E. Marchus, attorney for the company, and one of the stockholders. "All the our enterprise we intended to locate time we were getting ready to launch in Richmond because, having read much about it and its facilities in the press, we had made a careful inspection of your city. It suited us in every way."

Richmond Facilities

"We have a fine site a a good building to start with. Richmond has exceptional rail facilities and we can ship by water also if we wish, your new harbor providing ready accommodation. Eventually we will do much water shipping, for we expect our plant to grow. The people of Richmond are enterprising and progressive. To have it known that you manufacture in Richmond has come to mean that you yourself are alive and progressive, so well have the name of the city and its advantages become known."

The grounds around the plant are to be beautifully parked when the proper season arrives.

Banks Helpful To Business

Did you know you are being very helpful to your city when you start a bank account? The money you deposit is loaned out to business and manufacturing concerns and makes possible the development of business and industrial life.

Your money's for you as well as for your community when deposited here.

Capital - - $200,000
Surplus - - $100,000

The Mechanics Bank
OF RICHMOND
"The Bank of Courteous Service"

You Can Do Better At
THE ASHBY

Bedroom Suites
At About Factory Cost

To make annual factory adjustments one of the leading manufccturers in America offered their entire stock at about half of the regular price. We were fortunate in securing some of these wonderful bargains and we offer a particularly beautiful suite of four pieces at

$89.75

IVORY ENAMEL—GRAY ENAMEL
GREY ASH
on
HARDWOOD
WHY PAY MORE FOR PINE?
This Bedroom Suite is illustrated in Sunday's Tribune.
"If the customer does not pay the high rent, who does?"

ASHBY FURNITURE CO.
COMPLETE HOME FURNISHERS
Cor. ADELINE and ALCATRAZ
Piedmont 321 Take Grove Car
SOUTH BERKELEY

Showers Given Brides-Elect

Two brides-elect were given a delightful kitchen shower on Friday eevning by the Entre Nous Club at the home of Miss Irene Loher, 407 South Thirteenth street. Those honored were Miss Grace Lufkin, who will become the bride of Ellsworth Thompson; and Miss Anna Power, whose engagement to Fred Audinert has been announced.

A number of handsome and useful gifts were given to both the young ladies. The evening was brought to a close with the serving of dainty refreshments by the hostess. Those present included Grace Lufkin, Anna Power, Jo Fuller, Marjorie Johnson, Caroline Boehm, Edna Loher, Mrs. Elmont Schach and Irene Loher.

Newbauers Meet Richmond Today

afternoon at the First street ball park when the J. H. Newbauers of San Francisco and the Richmond ball club come together in the second game of their five-game series. The Richmond team hung a 2 to 1 defeat on the transbay outfit early in the season, but the Newbauers have greatly strengthened their lineup and have victories to their credit over the fast teams of Santa Rosa, Ukiah and Stockton.

"Lefty" Williams and Marquetts will chuck them over the platter for the visitors, while Cothran or Plummer will do the mound duty for the home guard. The contest will start at 2:30 sharp.

Tulare Woman Dies in Richmond

Following a sudden attack of illness while touring through Richmond, Mrs. Viola Belle Jones of Tulare passed away Friday evening at a local hospital. Mrs. Jones was motoring with her husband, mother and sister from Northern California when she suffered a cerebral hemorrhage, which later resulted in her death. The remains were shipped to Tulare last night by Undertaker Bert Curry.

MRS. M. PERES RETURNS FROM SONOMA VACATION

Mrs. M. Peres of Tenth and Barrett avenue returned home last evening after a number of months spent at the springs in Sonoma county.

OVERCOAT LOST AT B. R. T. BENEFIT

John Beddulph, of 4415 Grove tsreet, Oakland, a guest at the benefit whist party given by the B. R. T. in Labor Temple Friday evening, is bemoaning the loss of a green, formfitting overcoat which was taken by some person, not the owner. Beddulph will be very grateful for its return to the store of F. E. Schooler, Macdonald, between Ninth and Tenth.

Shopping For Auto Big Fun

"People are finally coming to think of the automobile dealer just as they do of the merchant selling other lines," says J. P. Strom. "Folks want local responsibility for whatever they buy, whether it be a dress pattern, a kitchen range, or an automobile. They want to feel that somebody right here in town is willing and able to guarantee that they will like what they get.

"Folks like to shop for the new car, too. They come in and look and inquire and familiarize themselves with the proposition before attempting a decision. We have long made it a custom to welcome shoppers here, and to tell them all we know about automobiles."

Builders Open Employmet Bureau

A free employment agency will be opened in the office of the Contra Costa Builders' Exchange, at 914 Macdonald avenue, for members of building crafts, it was announced yesterday by Secretary L. C. Dexter of the exchange. The establishment has been made necessary by the inability to obtain mechanics when wanted here, it often being necessary to call upon Oakland for skilled mechanics, as well as laborers.

All men that are not working and that desire to work are invited to come to the exchange between the hours of 8 and 9 in the morning and 1 and 2 in the afternoon, or else notify the exchange where and when they can be located. The builders and contractors who need men are asked to get into touch with the exchange.

Disabled Vet Here To Consult Mayos

Eygil ("Eddie") Heltzen, member of the Richmond Elks, and World War veteran, is leaving by the Santa Fe this morning for Rochester, Minn., where he will consult two of the world's greatest surgeons, Charles and William Mayo, in the hope that he may be given some greater relief from the injuries which he sustained over seas.

Heltzen carries numerous scars that were inflicted by lead from Prussian field pieces. Even so, he carries his wounds philosophically.

His many friends hope he may receive genuine and lasting benefit at Rochester.

Born—To the wife of H. R. Wilderson, of El Cerrito, a daughter, July 28. Dr. Spaulding was the attending physician.

DAVIS JUNE PRODUCTION MARKS PEAK

The continued upward tendency of automobile production is reflected in the announcement of the George W. Davis Motor Car Company, Richmond, Indiana, that the June production this pear was the largest in their history for that month, according to information received here by S. L. Felkel, Richmond dealer for the Davis.

Mr. Walter C. Davis, secretary and salesmanager of this company, has predicted for some time that the automobile industry would continue right through the summer with increasing production, culminating in an especially prosperous business in the fall. Mr. Davis has based his conclusions on the fact that automobile sales up to this time have been largely in cities, with very little rural demand.

With the harvest completed and crops moving, Mr. Davis anticipates that the farmer demand will shortly be very active. In fact, indications of a revival in this market have been apparent for some time past, he says.

In addition to this, conditions in the cities are improving constantly, and the demand for motor cars from this market may be expected to hold its own and possibly increase.

The Davis Company has recently announced a smaller six-cylinder car and volume shipments are now being made on the five-passenger model known as the Phaeton. A sedan will shortly be added, and distributors throughout the country report a tremendous interest in this new line.

AT CAZADERO

Mrs. C. Flin, employe of Garnkle store, is spending her vacation at Cazadero.

Why Buy Rails Now ?

SPECIAL LETTER ON REQUEST

Wm. Cavalier & Co.
Members San Francisco Stock and Bond Exchange
Eastern Wires
FIRST NATIONAL BANK BLDG., OAKLAND
San Francisco Stockton

News

OUR advertisements are a means of bringing this Store's messages to the eyes of the public.

In each we have something to say—some news that is of particular interest to many.

In these times of high living costs and a scarcity of desirable merchandise the value of our advertising, as an index of economy, is of moment in every family.

Our advertising is news.

Richmond Furniture Co.

3 New Tennis Courts Open By The City

The three new tennis courts built by the City of Richmond near the City Hall were informally opened last week and are attracting dozens of devotees of the court game every day. A formal opening will be held soon, and court regulations will be established. Every player will be required to wear tennis shoes while playing, and a time limit for each player or group of players will be set.

The courts were constructed by the city at a cost of several thousand dollars and have a concrete base and asphalt playing surface. They are considered the finest asphalt courts in the bay district. Two courts will also be laid out on the West Side.

HELPS KIDNEY PAINS AND BACKACHE

That's just what Foley Kidney Pills did for B. H. Stone, Reading, Pa., who was unable to attend to business as a result of kidney trouble. He says: "I used Foley Kidney Pills and soon found pains in my kidneys gone and I had not more aches. (They are worth their weight in gold to me.)" Why suffer from backache, rheumatism, kidney and bladder ailments when Foley Kidney Pills may be so easily had.

Sold everywhere.

STORE AT THIRD AND MACDONALD

August G. M. Brunst, of San Francisco, announces that he will erect a business building on a lot owned by him at the southwest corner of Macdonald avenue and Third street. It will have a frontage on Macdonald of 7 feet and will extend back 60 feet.

The contract was awarded to John Oddling, of Richmond, through the Builders' Exchange, at a price of $8,000. It will be of Duplex concrete blocks, product of the company of that name located in Standard avenue, this city.

There will be three stores in the building.

NO MEETING OF T. F. B. ON MONDAY EVENING

The Fraternal Brotherhod will not hold its regular weekly meeting on Monday evening because of the whist party to take place on that night in Musicians' hall. Anna Schach is chairman of the committee in charge of the whist party, and announces that a number of handsome prizes will be offered. The public is invited to attend.

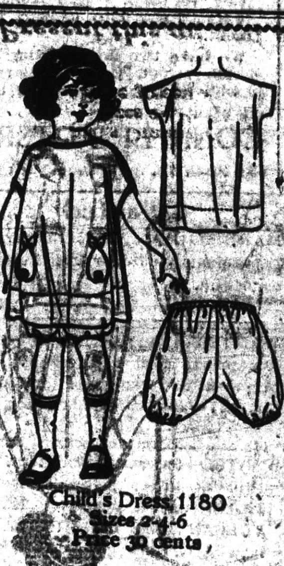

Holeproof Hosiery For Men, Women and Children
No. 190—Rib Top Mercerized for 75c
No. 680—Silk Faced $1.00
No. 2200 Silk full fashioned $2.25

Present this ad and get a work shirt for
50c

The Fair
C. O. OLNEY
721 Macdonald Avenue. Phone Richmond 811

Everybody Can Have Music in Their Home

Largest Selection of
NEW RECORDS
VICTOR RECORDS
Stumbling, (Song)
Rock Me in My Swanee Cradle.
Lonesome Mama (Triste)
Soothing, (Triste)
Moon River, (Waltz)
COLUMBIA (New)
Coo Coo, (Al Jolson) song.
Stumbling (Crumit) Song.
I Love Her, She Loves Me, (Song)
The Shiek of Ave. B, (Crumit song).
Angel Child, (Jolson) Song.
NEW GENETT RECORDS
Three O'clock in the Morning
Romany Love
Some Sunny Day
Black Eyed Blues
Virginia Blues
WE HAVE RECORDS BY
Caruso, Gluck, McCormack, Jolson, Bert Williams, Rode-Harlan and others
Over 14,000 Records In Stock

Victor Victrolas and Columbia Phonographs
On very easy terms
$5 Down
$1.25 a week
NEW PIANOS AT REDUCED PRICES
And Very Easy Terms
Pianos For Rent

ADOLPH WINTERS
Temporary Location, 529 Macdonald Ave. Phone: Rich. [illegible]
OPEN SATURDAY EVENINGS